1962

ECHO

HOLBROOK
HIGH SCHOOL

HOLBROOK
MASSACHUSETTS

Presents

The

1962
ECHO

TABLE OF CONTENTS

Administration	5
Faculty	8
Activities	17
Sports	29
Underclassmen	45
Seniors	55

The "Echo" staffs thank all those who have made this edition of the yearbook possible. Without the coöperation and assistance of the patrons, classes, and organizations, this book could not become a reality.

EDITORS

Roberta Martin	Editor-in-chief
Judith Thurberg	Literary
Judi White	Art
Marie Corti	Business
Daniel Levangie	Sports

ADVISORS

Miss Grace Pullo	Head Advisor
Mr. Robert Kindelan	Art
Mr. John Walsh	Business

Yearbook (yér'buk')n. book or report published every year.

Record (ri kôrd') v. 1. set down in writing so as to keep for future use. 2. put in some permanent form; keep for remembrance.

Contemporary (kon tem' pa rer' i) adj. 1. belonging to or living in the same period of time. 2. persons, magazines of the same age or date.

Candid Camera—a small camera with a fast lens for photographing persons unposed, and often unaware.

Candid (kan'did) adj. 1. frank; sincere 2. fair. Syn. 1. truthful, straightforward.

Through the use of contemporary photography, layout, and literary styles, we, the "Echo" staffs, have made a sincere effort to give to you a permanent record of Holbrook High School, as we would like you to remember it.

DEDICATION

The members of the "Echo" staff dedicate this yearbook on behalf of the student body, to Miss Grace O. Pullo.

For the past four years, Miss Pullo has provided us with encouragement and leadership. Her enthusiasm has supplied many students with the necessary will to continue during the most trying times.

Because she takes a personal interest in every student, she has always given freely and unselfishly of her time, effort, and moral support to help all of us in any way possible with our school work and with our personal problems.

The dedication she has shown in her chosen profession has been an excellent example to others. She has always been completely fair and just and has never been quick to judge anyone; outward appearance has never blinded her to a person's inner qualities.

Miss Pullo is one of the finest persons under whom we have had the privilege of working. During the coming years, we hope to continue to benefit from her fine leadership, her encouragement, and her inspiration.

"After the verb "To Love," "To Help" is the most beautiful verb in the world!"

Baroness von Suttner

A WORD FROM OUR PRINCIPAL

TO THE GRADUATES—

It has often been said that you, the graduates, stand on the threshold of a glorious future and that the future is yours. We who have preceded you know this to be true, but to you that future is clouded with uncertainties. Rest assured that the future is there, ready to be what you make it.

Very shortly, all of you will step into that future. Some will start immediately to earn a living, some will fulfill their service obligations, and still others will go on to higher education.

We hope that you have profited by your short stay with us. We know that Holbrook High School has given you the knowledge and the experiences that will stand you in good stead in your future. The administration and faculty would have you remember that although you are leaving us, Holbrook High School will always stand ready to help you whenever possible. In return we ask that wherever you are, whatever your endeavors, you do your very best so that you will always be a credit to your parents, to your school, and to your community.

William T. Buckley

SUPERINTENDENT OF SCHOOLS

We are pleased to welcome as our superintendent of schools, Mr. I. D. Reade. We hope that his stay in Holbrook will be a long and most enjoyable one.

ASSISTANT PRINCIPAL

Mr. Robert Mulloy, capably filling the position of assistant principal and teacher of science at Holbrook High School, comes to us this year from the Holbrook Junior High School.

SECRETARY

Mrs. Hartshorn, poised and ready to accept any and all of the numerous chores inflicted upon her.

Mr. H. C. Gilgan

IN MEMORIAM

The passing of our beloved Superintendent of Schools, Mr. Hugh Carroll Gilgan, brings a loss not only to Mrs. Gilgan, his devoted family, and friends, but to the community as a whole. His was a great figure in the life of the Town. However, his chief interest was in the future citizens of this great country. Hugh Carroll Gilgan was a man of great wisdom; his advice and counsel was invariably correct and far sighted. He was every ready to help those who needed help, and to inspire those who needed inspiration.

How well he served the children, teachers, and people of Holbrook during the thirteen years of his superintendency with his great talent and wisdom.

Mr. Gilgan loved Holbrook and took great pride in the conduct of its schools. His greatest pleasures came to him when he learned of the educational achievements of his students. He was as thrilled by the first faltering utterances of the first grade child as he was by the brilliant accomplishments of the graduates of Holbrook High School who went on to scholarships in colleges and universities throughout this great nation.

Even though he was a quiet and modest man, he was a valiant and determined advocate of the causes which he considered right. He believed that an education was the greatest gift of a free people, and as he believed so did he work and live.

If I were asked what were his greatest attributes, I would answer that he possessed three great qualities of heart and soul: first, his quiet, enthusiastic love for all people; second, his deep humility; and third, his desire to lead a life completely pleasing to God.

The work that he was given to do has been completed, and let all of us bear testimony to the truth, that it is a better world because he has lived in it.

(A Tribute To Hugh Carroll Gilgan, Supt. of Holbrook Public Schools. July 1, 1948-August 23, 1961.)

Miss Margaret G. Hines B.M.
Glee Club Director
"Musical training is a more patent instrument than any other . . ." *Plato*

FACULTY

The faculty at Holbrook High School are specialists in their various fields. Their basic concern is for the individual student and the student's ability to grasp the subject material. Our teachers are dedicated in stimulating the student to act, to think for himself, and to learn, through experience, appropriate habit patterns.

In addition to their skills in working with students, the teachers are team members, adroitly assisting the other members of their profession to identify problems and to suggest solutions. They assist the school administration in planning appropriate instructional programs and in evaluating the effectiveness of the programs.

Mr. Francis J. Buckley B.M.; M. Ed.
Band Director
"There is no truer truth obtainable by man that comes of music." *Browning*

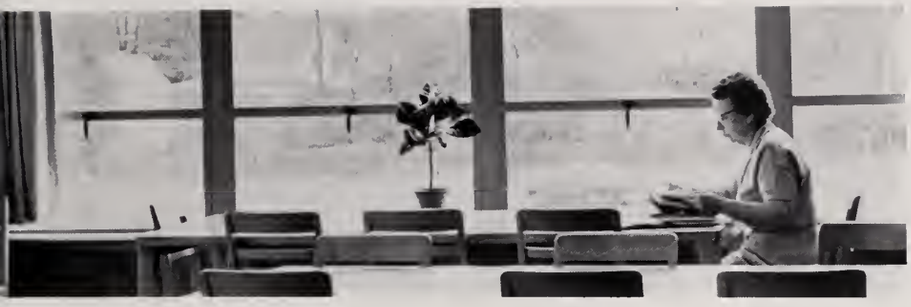

Miss Elna M. Knutson A.B.; A.M.
Mathematics
Math Club; Chairman—Math Department
Sophomore Class Advisor
"Mathematics possesses not only truth, but supreme beauty . . ." *Russell*

Mr. Ralph M. Younie B.S.
Industrial Arts
"Tools were made, and born were hands."
Blake

Miss Kathryn Megley
Librarian
School News Reporter
"No book is . . . serviceable, until it has been read, and reread, and loved, and loved again . . ." *Ruskin*

Mr. Norman T. Swain B.S.
Algebra, Geometry
Math Club
Senior Class Advisor
"Round numbers are always false." *Johnson*

Miss Priscilla A. Durant B.S.
Commercial Subjects
"She that was ever fair and never proud, had tongue at will, and yet was never loud."
Shakespeare

Miss Rita I. Johnsen B.S.; M.A.
English
Dramatics
"Great persons are able to do great kindnesses." *Cervantes*

Mr. John T. Spillane A.B.
Social Studies
Freshman Class Advisor
"History is philosophy teaching by examples." *Bolnigbroke*

Mr. Donald V. Salvucci B.S.; M.Ed.
Social Studies
Chess Club, Junior Class Advisor, Junior High Football Coach
"Born with the gift of laughter." *Sabatini*

Mr. Arthur G. Cullati B.S.; M.Ed.
Biology
Sophomore Class Advisor
"For man is man and master of his fate." *Tennyson*

Mr. Donald P. Mahanor B.S.
Social Studies
Freshman Football Coach
Junior Class Advisor
"While we read history, we make history." *Curtis*

Mr. Stanley W. Sikorsky A.B.
Social Studies
Rifle Club
"The subject of history is the life of people and of humanity." *Tolstoi*

Miss Grace O. Pullo A.B.
English
"Echo"—Head Advisor
Freshman Class Advisor
Cheerleader Advisor
"Those who bring sunshine to the lives of others cannot keep it from themselves." *Barrir*

Mrs. Dorothy Brennan B.A.
English
Sophomore Class
"Bulldog Bulletin" Advisor
"Prose,—words in their best order; poetry,—the best words in their best order." *Coleridge*

Mr. Bernard L. Gilmetti B.S.
Geography, Mathematics
Assistant Varsity Football Coach
"I find thee worthy; do this deed for me." *Lowell*

Mrs. Alla Foss A.B.; M.Ed.
English
Chairman—English Department
Freshman Class Advisor
"Enough work to do, and strength enough to do the work." *Kipling*

Mr. Nathan Chancey B.S.; M.A.
Chemistry
Sophomore Class Advisor
"A professor can never better distinguish himself in his work than by encouraging a clever pupil." *Linnaleus*

Mr. James R. Halpin A.B.; M.Ed.
Guidance Director
"Thou wert my guide, philosopher, and friend." *Pope*

Mr. Edward H. Silva B.S.
Guidance Counselor
"The way to be happy is to make others so." *Von Suttner*

Mrs. Mary J. Halpin A.B.; M.Ed.
Biology
Sophomore Class Advisor
"Enough work to do, and strength enough to do the work." *Kipling*

Mr. R. Barry Gildea B.B.A.; M.Ed.
Mathematics
Head Football Coach
Head Baseball Coach
Driver Training Instructor
Freshman Class Advisor
"March to the battle-field, the foe is now before us . . ."
O'Meara

Mrs. Helen Wood
Foreign Languages
Senior Class, National Honor Society, Latin Honor Society Advisor
"Perhaps of all the creations of man, language is the most astonishing." *Strackey*

Miss Valerie A. Wesson
Physical Education
Field Hockey, Basketball Coach
"Good health and good sense are two of life's greatest blessings." *Synis*

Mr. Richard Blythe B.S.
Physical Education
Athletic Director, Varsity Coach—Cross Country, Basketball, Track
"We have met the enemy, and they are ours." *Perry*

Mr. John J. Walsh B.S.
Commercial Subjects
"Echo" Business Advisor
Sophomore Class Advisor
J.V. Basketball Coach
"When crew and captain understand each other . . . it takes a gale . . . to put their ship ashore." *Kipling*

Mrs. Irene Trombley B.S.
Home Economics
Freshman Class Advisor
"Cookery is become an art, a noble science . . ." *Burton*

Mr. René J. Bouchard A.B.; B.S.; M.Ed.
Social Studies
Audio-Visual Aids
Junior Class Advisor (Head)
Chairman, Social Studies
"Opinions cannot survive if one has no chance to fight for them." *Mann*

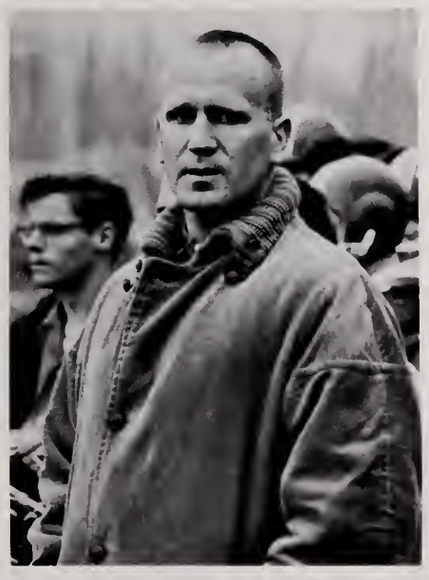

Mr. Frederick J. Sutherland B.S.
Physical Education
Assistant Football Coach
"Toil is the sire of fame." *Euripides*

Mr. Joseph Sheehan A.B.; M.Ed.
Latin, English
"No pleasure is comparable to the standing upon the vantage-ground of truth." *Bacon*

Mrs. Evelyn V. Flynn, R.N.
School Nurse
". . . A very present help in trouble." *Bible*

Mrs. Marguerite L. Facey, R.N.
School Nurse
Medical Career Club
". . . All the pains you comforted; for all you pitied, all you love." *Stevenson*

Mr. Robert N. Kindelan B.F.A.
Art
"Echo"—Art Advisor
"He is the greatest artist who has embodied, in the sum of his works, the greatest number of the greatest ideas." *Rnskin*

Mr. John W. Fitzgerald B.S.
Physics
Science Club
Sophomore Class Advisor
"Books must follow sciences, and not sciences books." *Bacon*

Mrs. Gladys C. O'Brien B.S.
French
Freshman Class Advisor
"Language is as much an art, as sure a refuge as painting, music, or literature." *Harrison*

Mr. William J. Leanues B.A.; M.Ed.
English
Sophomore Class Advisor
"Naturally I am biased in favor of boys learning English . . ." *Churchill*

Mr. Samuel M. Erbe A.B.
General Science
"And gladly would he . . . teach"
Chaucer

Mrs. Eleanor W. Prime
Commercial Subjects
"Bulldog Bulletin"
Senior Class
Business Club Advisor
"To business that we love we rise betime and go it with delight."
Shakespeare.

"We are the music-makers . . . " *O'Shaughnessy*

CUSTODIANS

"Of every noble work the silent part is best." *"Williams*

"Deeds will be done." *Browning*

" . . . seeks a little thing to do, sees it, and does it." *Browning*

"In everything one must consider the end." *LaFontaine*

Have you noticed how clean our school always appears? Do you take the service of our maintenance workers for granted? Whether a day is routine or host to a special occasion, these people are the "behind-the-scenes" workers who help Holbrook High School maintain its fine name. You probably have noticed them cleaning windows or sweeping corridors, but do you realize just how much they do for our school?

Aside from doing their own duties, these workers are always willing to talk with us and have proven themselves to be good friends.

"By the work one knows the workman." *LaFontaine*

CAFETERIA WORKERS

"Man does not live by bread alone." *Bible*

"Make no long meals." *Goldsmith*

Here are the dauntless workers who have served countless, hungry students of Holbrook High School.

The food that they serve is a gourmet's delight, for each dish is made by experienced hands. It is certainly a pleasure to be served by such wonderful people.

Surely, our cafeteria can display the seal of approval from many.

"Cookery is an art, a noble science . . ." *Burton*

"Here is bread, which strengthen's man's heart, and therefore called the staff of life." *Henry*

"Nothing to do but work, nothing to eat but food." *Shaw*

"They say there's bread and work for all, and the sun shines always there." *Sheridan*

1962 ACTIVITIES

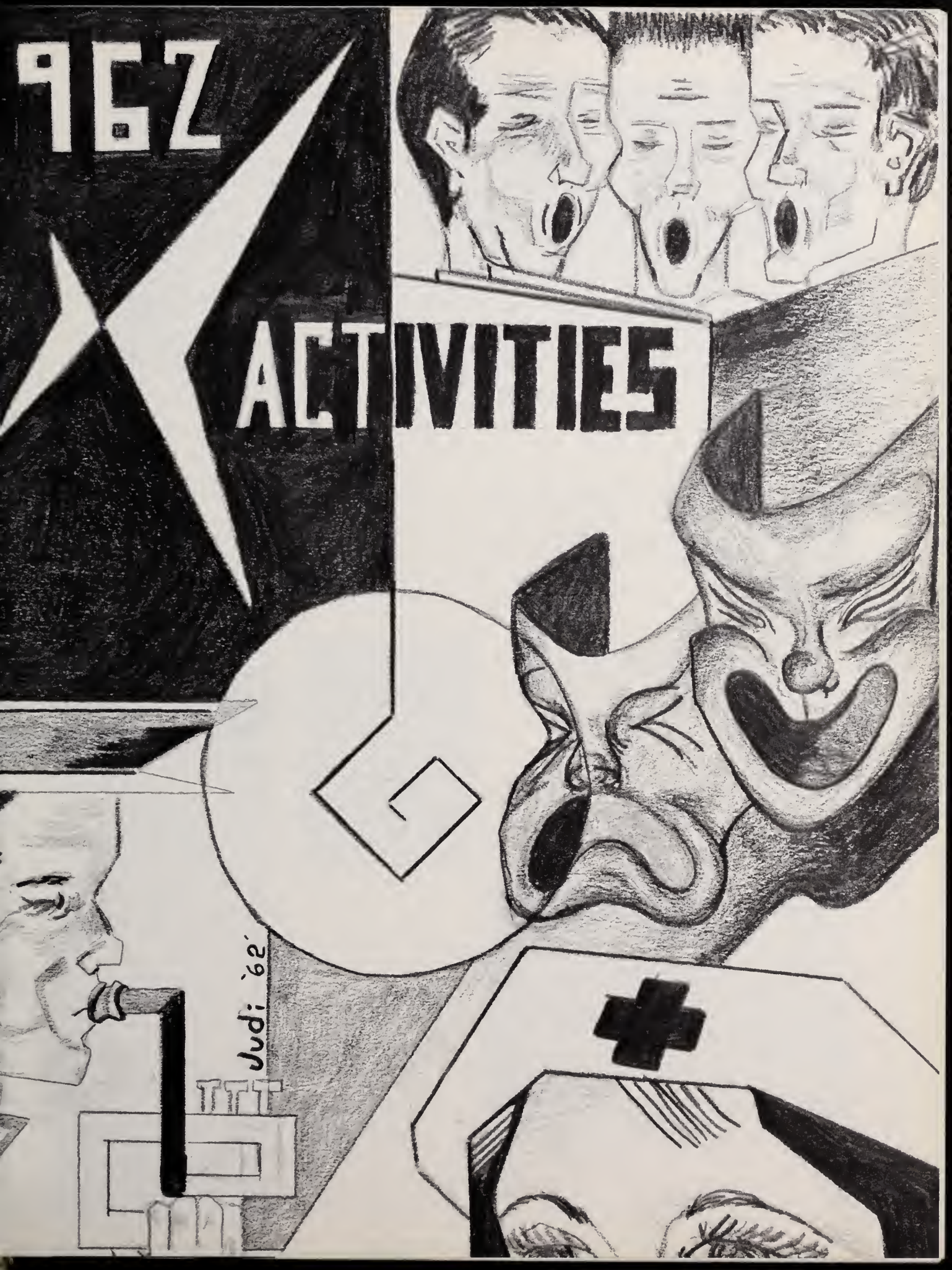

STUDENT COUNCIL

"A mighty maze! but not without a plan." *Pope*

Representing the student body of Holbrook High School, the Student Council is comprised of elected members of all classes. Discussing problems of concern to all pupils in the school is the primary purpose of this organization. Always willing to accept constructive criticism, the members submit suggestions of general interest to the student body concerning the improvement of school conditions. They then present these views to the administrative staff for consideration.

This organization gives our students a feeling of closer relationship with the faculty, and a wider realization of the problems which we face at Holbrook High School. It also provides a strong basis and understanding of self-government, with which we shall come in close contact in the future.

"With words we govern men." *Disraeli*
Cecilia Smith, *President*

"Experience is the child of Thought, and Thought is the child of Action . . ." *Disraeli*

"The tongues of . . . men enforce attention like deep harmony." *Shakespeare*

STUDENT COUNCIL

"A mighty maze! but not without a plan." *Pope*

Representing the student body of Holbrook High School, the Student Council is comprised of elected members of all classes. Discussing problems of concern to all pupils in the school is the primary purpose of this organization. Always willing to accept constructive criticism, the members submit suggestions of general interest to the student body concerning the improvement of school conditions. They then present these views to the administrative staff for consideration.

This organization gives our students a feeling of closer relationship with the faculty, and a wider realization of the problems which we face at Holbrook High School. It also provides a strong basis and understanding of self-government, with which we shall come in close contact in the future.

"With words we govern men." *Disraeli*
Cecilia Smith, *President*

"Experience is the child of Thought, and Thought is the child of Action . . ." *Disraeli*

"The tongues of . . . men enforce attention like deep harmony." *Shakespeare*

MEDICAL CAREER CLUB

Our Medical Career Club is one of the first clubs in Massachusetts to receive a Future Nurses' Club national charter. This charter has been granted by the National League for Nursing which is in New York. The charter signifies that the Medical Career Club has fulfilled the requirements established by a national advisory committee on Future Nurses' Clubs. It was granted upon the recommendation of Principal Garland L. Neal in March 1960.

As a chartered club, the Medical Career Club is participating in a national youth program to help the nation meet future nursing needs. The Club's activities are designed to enable members to explore career opportunities in nursing and other health fields. Field trips to nursing schools, hospitals, and other community health agencies help to expand career horizons.

Only with the guidance of our advisor, Mrs. Marguerite Facey, R.N., have we gained in experience and in knowledge for the preparation of our forthcoming careers.

"Who is this that counsels by words . . . ?" *Old Testament*

Row One: J. Powers, *Treasurer;* K. Duggan, *President. Row Two:* M. Harrington, *Vice-president;* C. Anderson, *Secretary;* C. Stewart, *Corresponding Secretary;* M. Wold, *Historian.*

"He is truly wise who gains wisdom from another's mishap." *Syrus*

"God blesses still the generous thought,
And still the fitting word He speeds,
And Truth, at His requiring Taught,
He quickens into deeds."

Whittier

BUSINESS CLUB

Marie Corti, *President;* Linda Di Cesare, *Secretary;* Janet Repetti, *Vice-president;* Jeanne Powers, *Treasurer.*

The Business Club is comprised of a group of students who are enrolled in the business course. Its primary purpose is to meet regularly in order to discuss the various opportunities the business world affords to the student upon graduation. Also, from time to time, speakers from well-known businesses are invited to meet with the club, and to tell about the advantages their particular concern offers. Representatives from the various business colleges are also invited, and those students who plan to further their education find this most interesting.

During the year, field trips are taken to such places as John Hancock Insurance Company, New England Tel. & Tel. Company, and other large concerns. A tour of the places visited and a detailed account of the activity in each department is explained by a most capable guide.

Each year the club has some fund raising project; the proceeds from which are put towards a scholarship for any student who intends to enter a business college.

The Business Club's advisor, Mrs. Eleanor Prime, who is a most capable and willing worker, assists us in our choice of business careers.

"Two is company . . . " *Fuller*

"Far from the maddening crowds . . . " *Gray*

Row One: S. Spector, L. DiCesare, M. Corti, P. Frantz, J. Paulding, J. Repetti, A. Surette, J. Grandmont. *Row Two:* D. Damon, C. Aniello, R. Martin, K. Duggan, M. Webb, K. Kemp, J. Powers, J. LaLond, L. Frederick. *Row Three:* F. Gross, C. Cox, C. Anderson, C. Sangermano, B. Plaice, M. Bearne, *Editor;* C. Kane. *Row Four:* H. Hopcroft, R. Bates, R. Johnson, A. Murphy, W. Kyle, R. Hobson.

BULLDOG BULLETIN

Written, illustrated, and produced entirely by the students, under the able direction of Mrs. Prime and Mrs. Brennan is the "Bulldog Bulletin," our school magazine.

Its purpose is three-fold. First is to report the activities of the student body. Each club, sport, and achievement is covered equally. Second, to stress improvement in style and presentation of the literary work of the pupils, and third, to acquaint the students with the steps involved in the printing, production, illustration, and distribution of a school magazine.

Anyone who is interested in these fields has an excellent opportunity to display his talents.

Each issue is designed to open a door to pleasant memories.

"Many things happen between the cup and the lip." *Burton*
Mrs. D. Brennan, *Advisor*

"To know that which before us lies in daily life is the prime wisdom." *Milton*
Mrs. E. Prime, *Advisor*

D. Damon, J. Grandmont, C. Aniello, L. Frederick, J. La Lond, C. Sangermano, J. Powers, S. Spector, J. Repetti, K. Duggan, C. Cox, B. Plaice.
"A bevy of fair women." *Milton*

K. Kemp, R. Johnson, R. Hobson, F. Gross, S. Spector, H. Scott.
". . . That Art remains the one way possible of speaking truth . . ." *Browning*

"Seest thou a man diligent in his business. He shall stand before kings . . ." *Bible*

GLEE CLUB

"Music is well said to be the speech of the angels," for when all else fails us, music can always express our inner-most thoughts. Music is a part of everyone's life and it is especially important to the members of the Glee Club. To them, music is a source of enjoyment and of fun, which they want to share with others.

Under the direction of Miss Margaret Hines is a group of talented students who form one of the most active clubs in Holbrook High School-the Glee Club.

Performing at most school functions, they display great talent and much ambition. Improving through the months, they have shown amazing results through conscientious rehearsing and cooperation.

A great deal of time has also been spent in developing individual talent, but the club works as a unit in its annual concerts.

These students have combined their many voices to form a single one which could be said to be the "speech of the angels."

" . . . From harmony to harmony
Through all the compass of the notes it ran . . ." *Dryden*

Row One: C. Yeisley, M. Smith, Miss Margaret Hines, *Director;* K. Wilson, J. Shea, J. Richards. *Row Two:* R. Muscara, L. Smith, C. Krishfield, E. McCloskey, K. Morris, K. Bryan, L. Andrus, D. Olesen, M. Rashleigh, P. Sheehan, V. Weeks, N. Luti, K. Tantillo, G. Montgomery, E. Bury, C. Schute. *Row Three:* P. McCabe, C. Osward, A. Willis, A. Nunes, D. Tigue, P. Brown, M. Hillstrom, J. Levangie, N. Hood, D. Williams, L. Cormier, R. Lemack, M. Perzan, M. Gartland, M. Anderson, M. Stevens, H. Scott, J. Griffin, M. Connelly. *Row Four:* S. Minden, K. Dornan, S. Boudreau, M. Simon, T. Baker, R. Kennedy, R. Duncan, R. Lively, A. Batstone, T. Harris, R. Musmanno, J. Tibbetts, J. Connelly, A. Matson, L. DiCesare, G. Croll.

". . . And tongues to be your being shall rehearse . . . " *Shakespeare*

"The secret of success is constancy to purpose." *Disraeli*

". . . who fears to follow where airy voices lead." *Keats*

Once again the Glee Club presented its annual Christmas pageant of music. While appropriate selections were sung by the group, the Christmas story was portrayed through the use of symbolic silhouetted figures, composed of members of the art staff.

This presentation instilled in everyone the true Christmas spirit and was fully enjoyed by all in attendance.

BAND

"Stout . . . they march, a blustering band . . ." *Dryden*

A well-known group at Holbrook High School is the band. It can be seen and be heard at football games, assemblies, and pep rallies. However, these are not the only functions of the band. Under the direction of Mr. Francis Buckley, the members learn both musically and socially. The musicians obtain a firm background in music by joining the band. It also aids greatly those students who plan to continue in a musical education after they graduate from high school. They must learn to work with others, for the band must sound like one unit, not like separate members simply playing their own parts.

As in the past, Holbrook was well represented this year by its number of musicians participating in state and New England bands and orchestras, to which entry may be gained only by "stiff" competition.

The band's busy season was climaxed by its annual spring concerts.

"I never saw his like; there lives no greater leader." *Tennyson*

"What a world of happiness their harmony foretells . . ." *Poe*

"But boundless risk must pay for boundless gain." *Morris*

"Keeping time, time, time, in a sort of Runic rhyme . . ." *Poe*

". . . But listen thou well . . . Hold to thine ear
And plain thou'lt hear . . ." *Webb*

"We few, we happy few, we band of brothers." *Shakespeare*

BUSINESS STAFF—*Row One:* L. Frederick, A. Malloch, J. Cormier, R. Hobson, H. Scott, M. Stevens, A. Willis, R. Lemack, C. McClaren, J. Powers. *Row Two:* M. Anderson, C. Lundin, J. Solomonte, S. Minden, S. Spector, J. Dyer, J. Pratt, P. Woodman.
". . . always attending strictly to business . . ." *Clemens*

ECHO STAFFS

TYPING STAFF—*Row One:* L. Haskell, J. Paulding, A. Malloch. *Row Two:* B. Clark, K. Lentz, S. Eldridge, K. Kemp, C. Baker, M. Bearne, J. Repetti. *Row Three:* L. Frederick, P. Frantz, J. Powers, J. Eisnor, C. Sangermano, C. Aniello.
"So careful of the type . . ." *Tennyson*

Mr. Robert Kindelan
Art Advisor
Miss Grace Pullo
Literary—Head Advisor
Mr. John Walsh
Business Advisor
"I do perceive here a divided duty."
Shakespeare

LITERARY STAFF—*Row One:* M. Yancey, M. Morris. *Row Two:* S. Myers, M. Brett, M. Wold, J. Thurberg, *Editor;* R. Martin, *Editor-in-Chief. Row Three:* M. Headley, S. Tacke.
"And force them, though it was in spite of Nature and their stars, to write."
Butler

ART STAFF—J. White, *Editor;* J. English, R. Johnson, J. Demarest, R. Griffith.
". . . always getting up new designs and trying them on people to see how they will go . . ." *Clemens*

"... and that we shall clearly see that all were parts of an infinite plan that was wholly wise and good." *Bucke*

ECHO COSTUME BALL

One of the most enthusiastically attended social events of the past year at Holbrook High School was the first annual "Echo" dance. This year's was one of grand distinction. Not only was it the first of many "Echo" dances, but it also was the first masquerade dance in the history of the new Holbrook High School.

Any hapless Martian who happened by at that gathering would surely not attack the earth. The biggest assortment of the queerest creatures in town convened in the cafeteria to enjoy a most jovial evening. Everything from books to babies and clowns to pumpkins was represented by the multitudes in attendance.

The great success and the apparent approval of all who attended seem to indicate that many more such dances will be held in the future.

"No . . . I say, color seen by candlelight will not look the same by day." *Browning*

"Now air is hush'd, save where the weak-eyed bat . . . flits by on leathern wing . . ." *Collins*

"Grand, gloomy, and peculiar . . . wrapped in the solitude of its own originality." *Phillips*

"Can any mortal mixture of earth's mould breathe such divine enchanting ravishment?" *Milton*

"Things are seldom what they seem; skim milk masquerades as cream." *Gilbert*

SPORTS

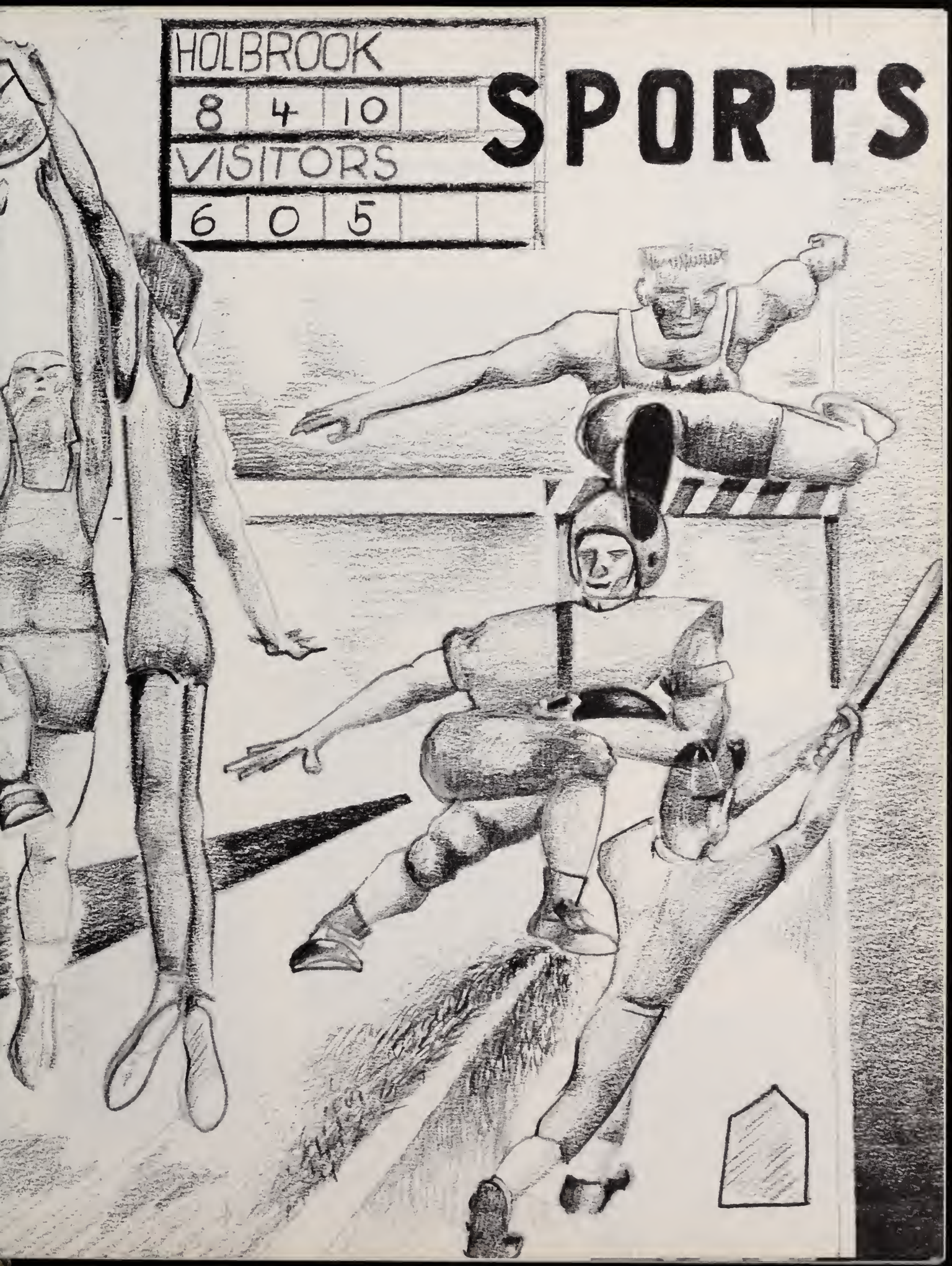

CHEERLEADERS

Hi there, kids,
How are you?
Holbrook CHEERLEADERS
Say how do you do!

Sandy

Claudia

Maren

Linda

Gail

Karen

Laurie

Donna

Row One: W. Kent, *Manager;* W. Jordan, B. Rodgers, J. MacLean, R. Cole, R. Cain, *Co-Captain;* J. Fawcett, *Co-Captain;* S. Lewis, S. White, J. Hanley, J. Laundry, Mr. Barry Gildea, *Head Coach. Row Two:* F. George, *Manager*; C. White, J. Smith, R. Cain, D. Carlson, K. Carroll, C. Costanza, D. Birkenhead, W. Hess, R. Fasoli, J. Budd, R. Myers, Mr. Bernard Gilmetti, *Assistant Coach. Row Three:* G. Munroe, D. Myers, R. Hyland, W. Hannigan, A. Corliss, E. Reardon, D. Sullivan, J. Nugent, T. Wolfe, M. Magnussen, R. Griffith, R. Hoskins, Mr. Frederick Sutherland, *Assistant Coach.*

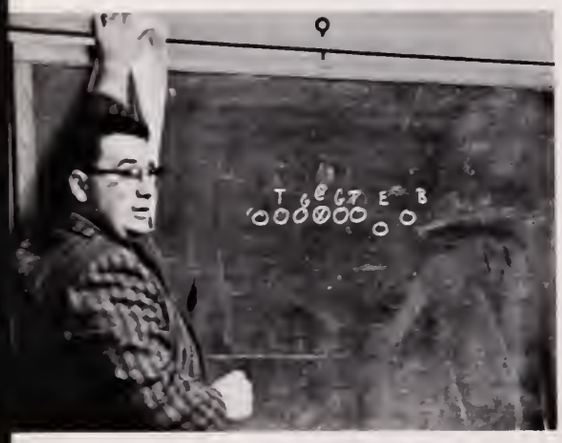

"I shall try to correct errors when shown to be errors . . . " *Lincoln*

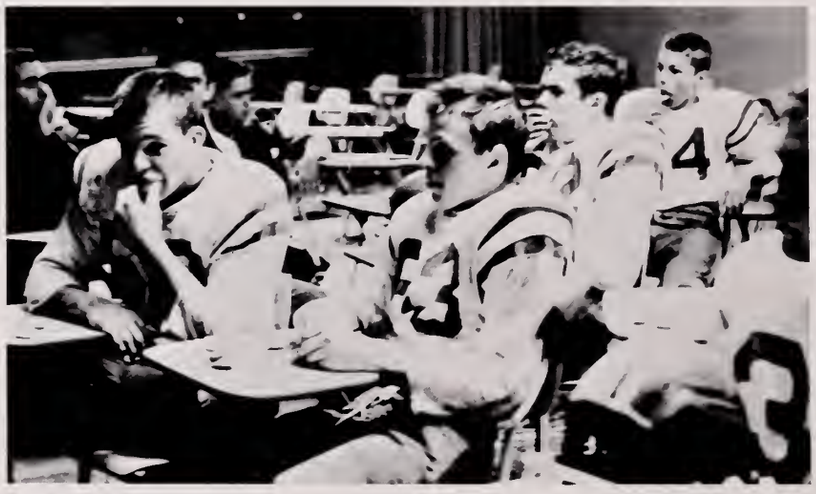

"My punishment is greater than I can bear." *Bible*

"Forth we went, a gallant band . . . " *Lemon*

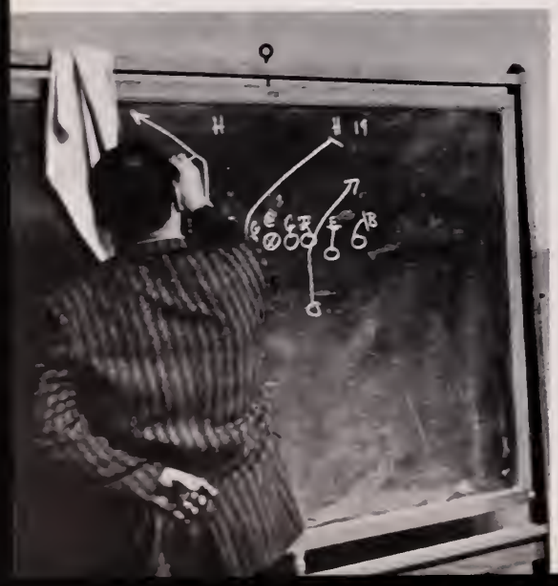

"Beware of rashness, but with energy and sleepless vigilance go forward and give us victories." *Lincoln*

"Roll on thou ball, roll on through pathless realms of space . . . " *Gilbert*

FOOTBALL

The 1961-1962 season proved quite successful for the Holbrook High School Football Squad. The excellent coaching of Mr. Gildea, Mr. Gilmetti, and Mr. Sutherland, along with co-captains Dick Cain and John Fawcett won the squad an impressive undefeated record. This record gave Holbrook the highly coveted May-Shore League Championship, but the one tie against Westwood cost us the much sought after State D Championship.

These accomplishments of the squad during the past year have been the result of hard work and constant practice. Every member of the squad is proud, and rightly so, of the team's record, for each did his share and because of this the team accomplished great feats.

Not only has each player received the material awards, but those that are intangible, such as learning good sportsmanship and the feeling of sharing both the happiness and the sorrow of a winning team.

"He sinks into thy depths with bubbling groan . . . " *Byron*

". . . Streams like the thunderstorm against the wind." *Byron*

"Untwisting all the chains that tie . . . "
Milton

" . . . Haughty valor defied all portents of impending doom." *Whitman*

"But that two-handed engine at the door
Stands ready to smite once, and smite no more."
Milton

"But now my task is smoothly
done, I can fly, or I can run."
Milton

"Cursed be he that moves my bones."
Shakespeare

" . . . They also serve who . . .
stand and wait." *Milton*

"There's nothing like being used
to a thing." *Sheridan*

"See the conquering hero comes!
Sound the trumpet, beat the drums!" *Morell*

SENIOR MEMBERS—*Row One:* F. Wohlander, W. Jordan. *Row Two:* W. Hambly, S. Lewis, J. DiCenzo, R. Cain, B. Rodgers.

BASEBALL

The 1960-61 baseball season at Holbrook High terminated a smashing success. The gripping suspense of America's National Sport held spell bound those hearty souls that dared to venture forth and witness the spectacular clashes. The "Gildea Nine" brilliantly and tactfully overcame any and all oppressing forces, save one or two of supernatural strength, set upon them by tactful coaches, to complete a successful, winning, and almost undefeated season.

It is hoped, assumed, and expected that the coming seasons will be of equal success and all involved will definitely be working their hardest to the realization of this end.

"Though this may be play to you,
'Tis death to us . . . " *L'Estrange*

Row One: W. Jordan, J. DiCenzo, R. Cain, R. Lewis, G. Larkin, R. Joyce. *Row Two:* E. Reardon, K. Hibbard, B. Rodgers, L. DiTullio, S. Lewis, R. Selig, G. Marsh, *Manager.* *Row Three:* Mr. Barry Gildea, *Coach;* L. Sawyer, R. Logue, W. Hambly, F. Wohlander, T. Wolfe, T. George, *Manager.*

"A wise man
never loses
anything."
Montaigne

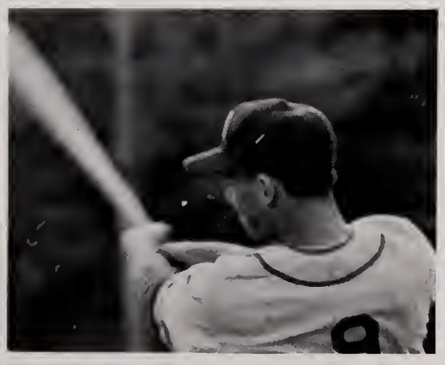

"There was pride in Casey's bearing
and a smile on Casey's face . . . "
Thayer

"Hold fast! I am coming!" *Sherman*

"Whom unmerciful disaster
Followed fast
and followed faster." *Poe*

Row One: A. Batstone, J. French, D. Henry, W. Haley, T. Ennis, R. Nihtila, R. Logue, R. Brown, H. Bethune. *Row Two:* R. Perella, *Manager;* R. Hobson, T. Sarhanis, R. Hobson, L. Sawyer, D. Paine, W. Linscott, V. Violandi, J. Valade, K. Hibbard, W. Laundry, Coach Richard Blythe. *Row Three;* T. Ahern, S. Storesund, R. Page, J. O'Brien, W. Stevenson, D. Sullivan, R. Gross, A. Card, R. Hobson.

"Speed down dark aisles on shining feet." *Thompson*

Trophy winners—tops in the league.

"So much one man can do . . . "
Marvell

CROSS COUNTRY

Cross Country is a sport which requires a great deal of stamina. Among the qualities necessary to participate in the sport are speed, physical health, sportsmanship, "know-how," and "drive."

The course on which the teams compete is two and one half miles long. Our team members must have possessed all the qualities necessary as well as the all important desire to win, as they were victorious in seven out of their eight meets.

This outstanding record proves our more than capable athletes and their ability.

" . . . and to thy speed add wings." *Milton*

" . . . three merry boys are we . . . " *Fletcher*

BASKETBALL

One of the most important sports at Holbrook High School is basketball. At any one of these festive gatherings can be found a rare assortment of Holbrook's athletes competing as a team to squelch the best efforts of their opponents.

Our team converges on ten to fifteen courts every season and usually emerges victorious. This season proved a success with our team becoming a competitor in the "Tech Tourney," a highly coveted position. All members of the team, the coaches, the student body, and all the faculty are looking forward to success in all future games in which our school team will participate.

Jack, "A wise player ought to accept his throws and score them . . ." *Sophocles*

Barry, "Look ere ye leape (sic)." *Haywood*

Ed, ". . . they should take who have the power . . ." *Wordsworth*

"And so the crew went one by one, some with gladness, and few with fear . . ." *O'Brien*

Tom, "This is a great deal more like I have had to put up with." *Terence*

Dave, ". . . stretch every nerve, and press with vigor on . . ." *Doddridge*

Chuck, ". . . and guard me with a watchful eye." *Addison*

VARSITY—L. Zardiackas, J. Weatherby, *Co-captain;* T. Ennis, D. Birkenhead, J. DiCenzo, *Co-captain;* D. Carlson, C. MacLain.

Bill, "As if you could kill time without injuring eternity." *Thoreau*

"If you wish me to weep, you yourself must feel grief." *Horace*

JUNIOR VARSITY—R. Hobson, J. Samowski, T. Murphy, A. Zirilli, C. Costanza, L. Sawyer, R. Hobson, T. Wolfe, W. Holden.

"Were I so tall to reach the pole, Or grasp the ocean with my speed . . ." *Watts*

TRACK

". . . With energy and . . . vigilance go forward and give us victories." *Lincoln*

"The beating of my own heart was all the sound I heard." *Milnes*

"A schoolboy's tale, the wonder of an hour!" *Byron*

"The reward of a thing well done is to have done it." *Emerson*

"Thunder on! Stride on! Strike with vengeful stroke!" *Whitman*

"Cannon-balls

may aid

the truth."

The Holbrook High School track team was outstanding during the 1961 track season. With a record of ten victories and no defeats, the members won the South Shore League championship for the school. Their victorious record during the season was characteristic of all past Holbrook High School track teams. Because of this, our school is famous for its track teams.

During the championship meets, Holbrook continued to keep its winning streak alive.

Better than average ability was shown by all the members in each event during the season. The 1961 team will long be remembered for the number of school records which it broke.

We of the "Echo" staff hope that the skill and the determination which was shown during the season will remain constant in the hearts and the abilities of Holbrook's students in the years to come.

"Youth full of grace, force, and fascination." *Whitman*

"To teach the young . . . how to shoot." *Thompson*

RIFLE CLUB

The riflemen engage themselves in friendly competition to determine each ones own individual accuracy and skill.

Throughout the year the members compete in many inter-school meets. Here they display the fine qualities of good sportsmanship and the excellent co-ördination of mind, eye, and body which they have developed through the benefits of the club.

Row One: K. Nihtila, T. Harris, M. Webb, C. Stewart, P. Riley, C. Stewart, A. Erickson. *Row Two:* Mr. S. Sikorsky, *Advisor;* P. Stevens, T. Gibbons, J. Smith, P. Facey, C. Williams, C. Baker, P. Weiand, B. Cole, H. Gilson, R. Wilber, G. Sarafinas, T. Skayhan.

". . . I see beyond the range of sight . . ." *Thoreau*

"Strength of heart and mighty of limb, but mainly use and skill are winners in this pastime." *Tennyson*

"All that happens is as usual and familiar as the rose in spring . . ." *Aurelius*

BOYS GYM SQUAD

"Difficulties are things that show what men are." *Epictetus*

At the annual Gym Show, the squads present an exhibition of their athletic skills. Trophies are awarded to the three highest ranking boys, and to the three outstanding girls.

The student who joins the squad is one who has the necessary athletic ability to further advance his skills. He must be willing to develop these skills, and as he does this, he encourages others who are less active. In this way, participation is enhanced.

The squad member believes his weekly workouts are of great importance, and he puts forth his best effort at each practice. Under the capable supervision of Miss Wesson and Mr. Blythe, the student keeps himself physically fresh and learns to help others as he learns himself.

"Practise (sic) . . . and thence proceed to greater." *Epictetus*

". . . never to fail nor fall." *Epictetus*

"But flies on eagle flight, bold and forth on."
Shakespeare

"Nothing happens to anybody which he is not fitted by nature to bear."
Aurelius

GIRLS GYM SQUAD

". . . Endurance, foresight, strength, and skill;
A perfect woman, nobly planned . . ."
Wadsworth

"Every man who is high up loves to think that he has done it all himself . . ." *Barrie*

"There is no mistake; there has been no mistake; and there shall be no mistake." *Wellington*

FIELD HOCKEY

VARSITY—*Row One:* J. Beltramini, G. Williamson, C. Boucher, M. Cole, A. McMorrow, D. Colburn. *Row Two:* E. Tatem, J. Casperson, *Captain;* F. Gross, J. Tucker, S. Tacke, M. Headley, M. Bearne, K. Lundin.

This year the girls' field hockey team worked feverishly to live up to the title of *"team."* The effect of organized team work was seen at the end of the season when it proved to be a winning one. This came about only through spirit, interest, and co-öperation of the whole team, plus the guidance of their coach, Miss Valerie Wesson.

The year was also important because needed experience and advice was gained and much enthusiasm was shown, not only by the team, but also by other members of the school.

JUNIOR VARSITY—*Row One:* C. Harrington, M. Dabrowski, B. Gorell, A. Lively, S. Spector, K. Nihtila. *Row Two:* J. McBride, K. Cragin, H. Sullivan, D. Shawnessey, L. Batstone, R. Haley, B. Sullivan, *Captain;* J. Szum.

"If all the year were playing holidays,
To sport would be as tedious as to work."
Shakespeare

"I give thee all,—I can do no more . . ." *Moore*

"There's not a joy the world can give like that . . ." *Byron*

Row One: J. Beltramini, G. Williamson, M. Brett, J. Casperson, A. McMorrow, C. Boucher, M. Corti. *Row Two:* C. Baker, *Co-captain;* M. Bearne, *Co-captain;* C. Smith, E. Potter, S. Tacke, S. Van Buskirk, M. Cole.

"Why flash those sparks of fury from your eyes?" *O'Hara*

GIRLS BASKETBALL

This year's team has had many enriching experiences, which have not only improved individual players, but also the team. Under the direction of Miss Valerie Wesson, the girls have gained a better knowledge of the game. The offensive and defensive players have had extensive teaching in their respective positions. Some ideals which the players have strived for are sportsmanship, teamwork, speed, and natural ability. A good player desires to play her best on the court, and to win for her school. If a game is lost, however, the girls have been taught to be polite, courteous, and thoughtful to the referee, and to the other team. Such a game is one worth playing!

Each girl on the team makes up the unit. Therefore, teamwork has also been emphasized. The girls have learned the value of fellow players and know that a game can be won if played clean and fair. Sportsmanship and teamwork are essential to a successful season.

"Hold the fort! I am coming!" *Sherman*

"The foe is now before us." *O'Meara*

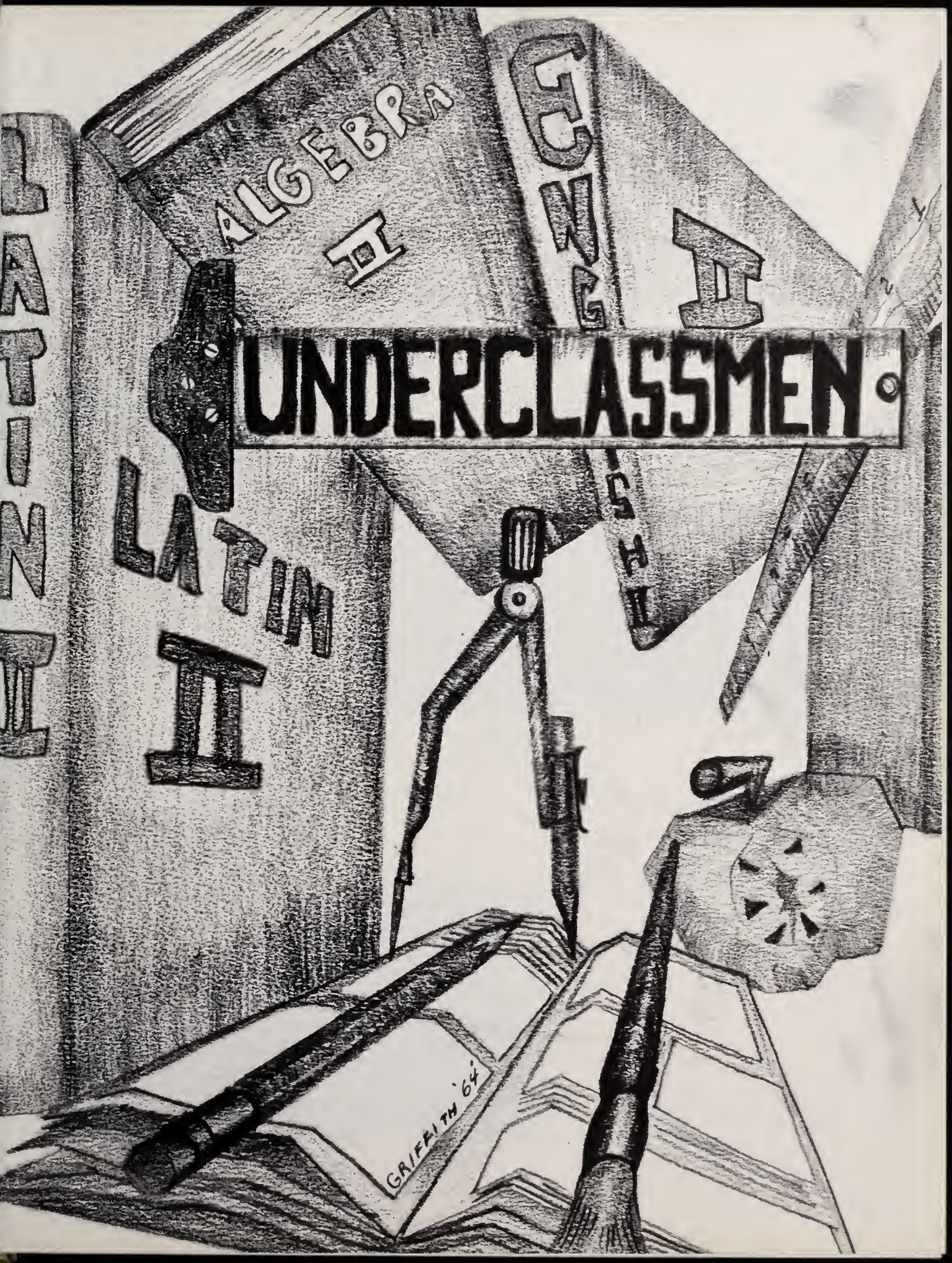
ALGEBRA II
ENGLISH II
UNDERCLASSMEN
LATIN II
LATIN
GRIFFITH '64

Freshman Officers-Advisors

The advisors and the officers of the Freshman Class act as managers of the class's social system; they control the group processes in which young people function for many hours a day. Within their power of manipulation are the interpersonal relationships of young people. Through the selection of classmates and partners for various group activities, and through the demonstration of courtesy, appreciation, and respect, the officers control the social climate for their fellow classmates. The advisors and officers accept the responsibilities for creating an appropriate atmosphere and for basing their decisions upon respect for the rights of the members of the class.

Mr. William Spillane
Head Advisor

L. Cartullo, *Treasurer;* S. Abrams, *Secretary;* G. Croll, *President;* A. Nunes, *Vice-president.*

Mr. J. Sheehan, Mr. B. Gildea, Mrs. G. O'Brien. Mrs. I. Trombley, Mrs. A. Foss, Mr. N. Chancey, Miss G. Pullo.

Row One: R. Bethune, L. Hamilton, K. Taylor, M. Arnone, C. Brown, C. Harrington, A. Hoban, J. Towns, R. Tatem, K. Densmore. *Row Two:* K. Francis, D. Cocomazzi, S. Cain, K. Wilson, E. Johnson, S. Schute, N. Blanchard, P. Uva, A. Mack. *Row Three:* M. Smith, G. Villiard, D. McTernan, A. Lively, S. Fildins, S. Arnold, C. Krishfield, M. Ierardi, D. Cohen, B. Plaice. *Row Four:* W. LaLond, D. Hopcroft, R. Burke, D. Hallisey, W. Dube, D. Carlson, J. Sorocco, R. Carney, K. Cox, C. Olson, P. Giblin. *Row Five:* K. Morris, K. Dornan, P. Kunan, H. Sullivan, L. Simmons, K. Ring, J. Cain, J. Spinney, L. Smith, C. Magnarelli, P. Lindblad. *Row Six:* R. Russo, R. Bennett, R. Kennedy, S. Besse, E. Weatherby, M. Magnussen, R. MacLean, D. Clark, J. Molten. *Row Seven:* P. White, S. Abrams, L. Ferrini, D. Gallotta, A. Esty, D. Esty, S. Cragin, C. Osward, A. Nunes, B. Baldwin, M. Wilson. *Row Eight:* F. McPeck, F. Coletti, R. Rodel, R. Crawford, R. Savoy, W. Messina, B. Hylen, W. Hannigan, T. Spearin, J. Keay.

FRESHMAN CLASS

In September of 1961, we entered Holbrook High School as a class; the class of '65.

We intend to forge a great link in the chain of events that forms the history of Holbrook High. We want to be known for the examples we set, not for the ones we follow. We hope to be known for our great achievements and accomplishments, and as an asset to the name of Holbrook High.

Row One: F. DiNella, W. Bayer, J. Shea, M. Joyce, J. Richards, P. McCabe, E. Bury, K. Pitts, L. Weiner, R. Muscara. *Row Two:* P. Hogan, J. Barter, J. Bernard, S. Smith, K. Vincent, R. Cartullo, T. Cartullo, C. Muller, B. Dewhurst. *Row Three:* K. Fagan, K. Caragin, J. Szum, B. Koltov, K. Tantillo, D. MacLean, G. Montgomery, C. Palma, S. Wold. *Row Four:* A. Card, H. Franklin, R. Hobson, R. LaBelle, J. McNeeley, R. Berman, J. Ruccolo, W. Jennings, J. Urquhart, F. Cafarelle, M. Craig. *Row Five:* E. Allen, G. Croll, K. O'Brien, J. Franklin, K. Brian, L. Wisniewski, J. McKean, J. Arsenault, J. McDonald. *Row Six:* S. McAfee, R. Negers, J. Hartshorn, K. Croll, N. Garin, A. Richards, D. Hadfield, R. Martan, T. Ahearn, D. Drinkwater. *Row Seven:* B. Kraus, L. Batstone, P. Humphreys, C. Blais, L. Randell, C. Dance, E. Barry, R. Haley, L. Cedrone, R. Brown. *Row Eight:* W. Post, S. Pacuska, R. Jansen, M. Darcey, T. Murphy, R. LaFond, P. Gilbert, W. Cocking, M. Boczanowski, L. Bertino.

High school was once viewed by us as something in the distant future. Now it is a vivid reality. We once wondered just exactly what it would be like; some of us were skeptical, some eager, some worried, some even scared. Now we know!

To some, high school seems easier than expected; to others, it seems harder. In either case, we realize that here we are taught to think and to do for ourselves. We expect to do much thinking, much planning, and much hard work in the next four years.

Right now, though, we are looking forward with great eagerness toward the fulfillment of our plans, the realization of our goals, and the forging of our link at Holbrook High School.

SOPHOMORE CLASS

Officers - Executive Board

C. Lundin, *Secretary;* A. McMorrow, K. Scribner, D. Tigue, *Vice-president;* L. Cormier, *Treasurer;* J. Griffin, W. Laundry, J. Zardiackas, *President.*

Class Advisors

Mr. Cullati, Mr. Walsh, Mr. Fitzgerald, Mrs. Halpin, Miss Knutson, Mrs. Brennan.

We, the members of the class of 1964, are exceedingly proud of our outstanding accomplishments in the past two years. We are proud of our academic excellence and our outstanding sportsmen. We feel that we have proven ourselves to be quite willing and capable of working as a class for the benefit of both our class, and this, our school.

We are looking forward with great anticipation and forethought to the coming two years. We have every good intention of becoming the most outstanding class in the history of Holbrook High. Up until now we have been known as underclassmen. In the future, though, we will take the role of upperclassmen and then we will be able to express ourselves to the best of our superior ability.

We expect to graduate from Holbrook High School as the finest class in its history. To reach this goal, we intend, in the next two years, to do as much as possible for ourselves and for our school. When we do graduate from Holbrook High, we want our school and our town to be as proud of us as we are of them.

Row One: Mrs. Brennan, *Advisor,* S. Minden, L. Minigan, J. Griffin, N. Luti, T. Tagliaferro, A. Vater, C. Yeisley, D. Donna, J. Beltramini. *Row Two:* Mrs. Halpin, *Advisor,* M. Perzan, K. Scribner, N. Munroe, A. Collier, L. Pugh, B. Ward, V. Weeks, D. Waite, J. Giblin. *Row Three:* J. Zardiackas, T. Quinn, L. Woodman, H. Hamilton, W. Crandlemere, G. Marsh, A. Erickson, W. Selig, J. Mason, J. Demarest. *Row Four:* Miss Knutson, *Advisor,* J. Urquhart, M. Shea, E. McClosky, J. Lewis, E. Lynch, Y. Pyrtle, S. Payne, P. Sheehan, B. Johnson. *Row Five:* K. Carroll, P. Surette, R. Page, R. Gross, R. Griffith, W. Hess, C. White, J. Burke, G. Sarafinas, R. Webber. *Row Six:* J. Tucker, C. Manley, B. Gorell, L. Sheldon, S. Boudreau, M. Rashleigh, K. Nihtila, J. Cain, J. Carter, B. Cain. *Row Seven:* G. Williams, T. Sarhanis, T. Wolfe, J. Loud, W. Laundry, R. Perella, P. Hogan, J. Samowski, J. Dabrowski, B. Monroe. *Row Eight:* D. Williams, D. Olesen, C. Gowin, A. Land, J. McBride, D. Shawnessy, A. McMorrow, D. Mercier, N. Carmichael, K. Lundin. *Row Nine:* L. Sawyer, W. Stephenson, J. O'Brien, R. Cafarelle, B. Cole, T. George, A. Kilgore, D. Brett, R. Pitts, P. Stevens. *Row Ten:* P. Dennehy, E. Davis, J. Levangie, J. English, P. Ellard, M. Annis, V. Myers, K. Thomas, M. Gattling, A. Cosindas. *Row Eleven:* R. VanBuskirk, P. Facey, E. Harriman, G. Helfer, H. Haskins, K. Hibbard, J. Nugent, C. MacLain, D. Willis, D. Myers. *Row Twelve:* V. Skinner, R. Steinburg, B. Sullivan, M. Smith, K. Spillane, L. Cormier, D. Tigue, K. Flynn.

"'Tis love in Idleness."
Blanchard

". . . words are things, and a small drop of ink . . . That which makes thousands, perhaps millions, think." *Byron*

". . . a mighty thought in a mighty mind . . ." *O'Reilly*

"The highest possible stage in moral culture is when we recognize that we ought to control our thoughts." *Darwin*

SOPHOMORE CANDIDS

"When a thought takes one's breath away, a lesson in grammar seems an impertinence."
Higginson

Junior Officers-Executive Board

Row One: D. O'Loughlin, R. Musmanno, *Treasurer;* C. Costanza, *Vice-president. Row Two:* L. Frederick, R. Lemack, *Secretary;* F. Hopcroft, C. Boucher. *Row Three:* S. Eldridge, D. Carlson, *President.*

The advisors of the class have the natural opportunity to make a constructive contribution in day-to-day contacts with youth. However, it would be unrealistic to presume that the advisors can handle all problems no matter how complex they may be. They provide the basic information that the officers need to make effective social plans for their class. The officers must work effectively as a team to identify the problems of the class and to suggest solutions. The advisors seldom fulfill their roles when they superimpose their insight and superior knowledge. Rather, the advisors are most effective when they ask searching questions and suggest broad viewpoints to the officers.

Junior Class Advisors

Mr. René Bouchard
Head Advisor

Miss R. Johnsen, Mr. D. Salvucci, Mr. D. Mahanor.

Row One: G. Quinn, A. Dube, D. Sullivan, D. Hill, P. McKenna, R. Hansen, R. Cain, D. Haley, D. Carlson, R. Musmanno, R. Hobson, C. Bernard, R. Lively, H. Hopcroft, D. Perkins, F. Hopcroft, C. Baker, D. Henry, A. Zirilli, R. Logue, C. Costanza, J. Kelleher, V. Violandi, D. Levangie. *Row Two:* L. Taylor, J. Stetson, D. LaMarine, J. Solmonte, S. Nickerson, A. Malloch, D. Shipman, J. Repetti, P. Woodman, J. Cormier, K. Lentz, M. Anderson, M. Stevens, S. Spector, P. Calway, P. Calway, H. Scott, D. Paige, L. Dolliver, E. Tatem, C. Boucher, M. Brett, L. Andrus, J. Thurberg, M. Simon, C. Aniello, L. Frederick, C. McClaren, M. Wold, M. Selig, G. Enella, D. Hill, J. Eisnor, E. Magaldi, C. Oliverio, J. Pratt,

M. Walsh, A. Willis, L. Haskell, S. Eldridge, C. Stewart, J. Holden, R. Lemack, J. Dyer, K. Arsenault, M. Headley, D. O'Loughlin, M. Cummings, M. Hillstrom, S. Tacke, N. Smith, N. Hood.

JUNIOR CLASS

The Class of '63, as it nears its senior year, pauses to reflect on the future.

Since the turn of the century, man's applications of science and technology have changed rapidly. We stand on the threshold of an uncertain, yet demanding, future. At the same time, our process of arming ourselves with knowledge and culture must change radically if we are to meet the needs of this constantly changing era.

This new age demands bold imagination and enthusiasm for learning. As future graduates, we will be citizens of the most influential of world powers. We, as a whole, should not be timid to challenge its society.

The "shrinking" of the earth through the fantastic speeding up of communication and transportation makes it more important than ever that decisions be based on new concepts. We have the heavy burden of developing a high degree of ability. A free society depends for its existence on the ability of its citizens to make intelligent and effective choices. As our knowledge accumulates and our life becomes more complex, higher and higher levels of achievement are mandatory.

The acquisition of significant knowledge, the development of socially desirable abilities, and insight into our capacities are weapons in our battle to maintain our world supremacy.

Helen Scott "1900 and Now"

Anthony Zirilli

JUNIOR CANDIDS

"Enough work to do, and strength enough to do the work." *Kipling*

Karen Lentz

Judy Thurberg

Mary Anderson

Robert Hobson

Myrna Headley

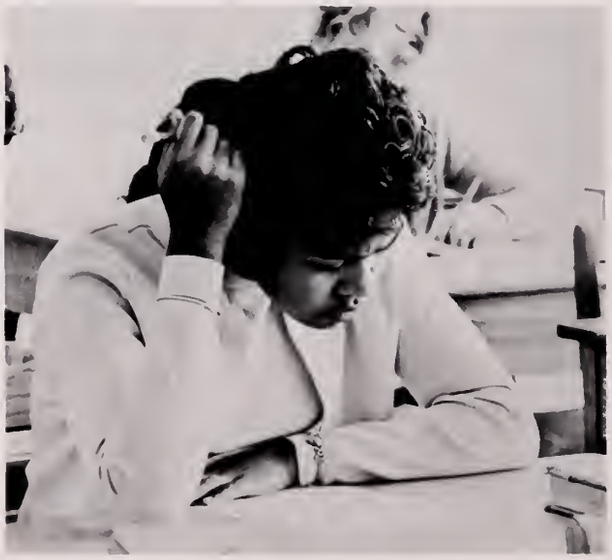

Howard Gilson

SENIORS
JOHNSON '62
1962
1961
1960
1959

CLASS FAVORITES

Food . . . Pizza

Rendezvous . . . Wright's Bowling Alley

Restaurant . . . Happy's

Radio Station . . . WMEX

Disc Jockey . . . Arnie Ginsberg

All-Time Hit . . . "Smoke Gets in Your Eyes"

Male Vocalist . . . Elvis Presley

Female Vocalist . . . Connie Francis

Male Vocal Group . . . Kingston Trio

Female Vocal Group . . . McGuire Sisters

Dance Band . . . Glenn Miller

Dance . . . Twist

Television Program . . . "Adventures in Paradise"

Television Personality . . . Gardner McKay

Sport . . . Football

Colors . . . Blue & White

Actor . . . Rock Hudson

Actress . . . Sandra Dee

Male Vocation . . . Engineer

Female Vocation . . . Secretary

Subject . . . Problems of Democracy

Female Teachers . . . Mrs. Foss & Miss Pullo

Male Teacher . . . Mr. Bouchard

Female Underclassman . . . Linda Frederick

Male Underclassman . . . Dave Birkenhead

Dave Birkenhead
Linda Frederick
Favorite Underclassmen

Mrs. Foss
Mr. Bouchard
Miss Pullo
Favorite Teachers

Dick ". . . as a man speaks, so is he." *Syrus*

SENIOR CANDIDS

Sylvia, Claire "Honest labour (sic) bears a lovely face." *Dekker*

Lyle, Bob "Happy am I; from care I'm free! Why ar'nt they all contented like me?" *Opera*

Marie ". . . the good is oft enterred with their bones." *Shakespeare*

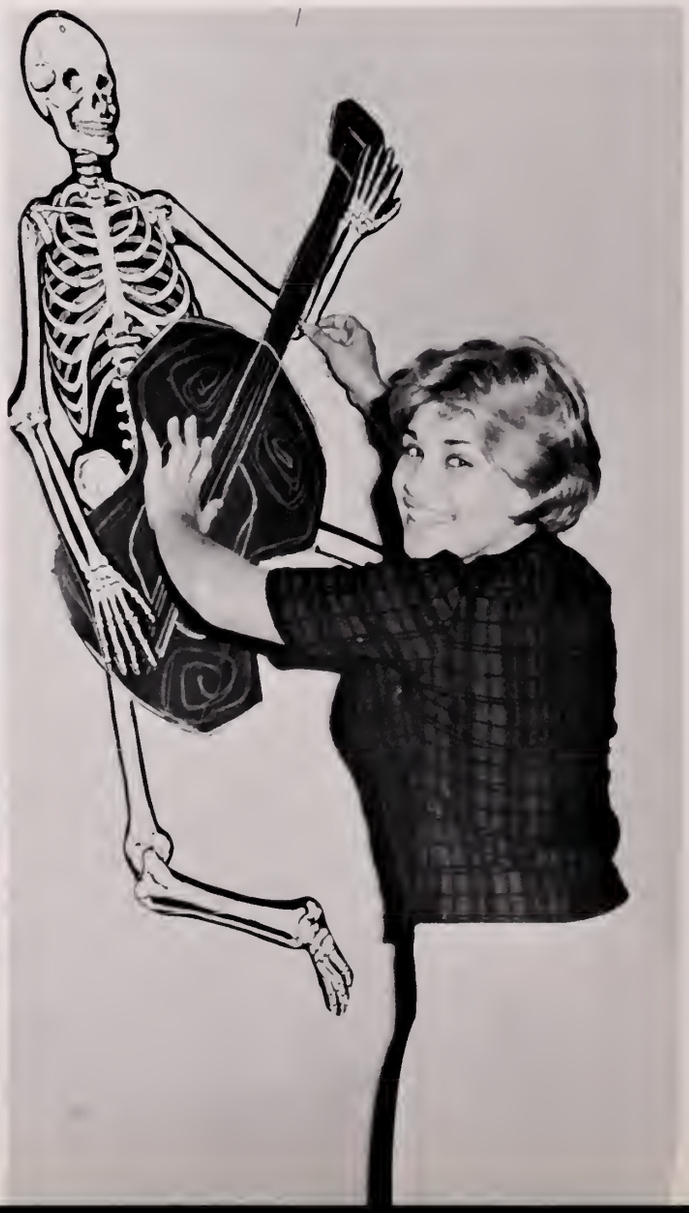

Lyle "The climer-upward turns his face . . ." *Shakespeare*

NATIONAL HONOR SOCIETY—J. Weatherby, Mrs. H. Wood, *Advisor;* J. Grandmont, C. Cox, R. Martin, S. Jordan.

Dennis "The eyes of each man sees but what it has the power of seeing." *Long*

Maren "The sunshine of thine eyes . . ." *Lathrop*

Sheldon ". . . solitude sometimes is best society . . ." *Milton*

Dick, Bill "Listen where thou art sitting." *Milton*

SENIOR SUPERLATIVES

Most Courteous
Roberta Martin
James Weatherby

Best All Around
Maren Yancey
Richard Cain

Peppiest
Done Most For the Class
Maren Yancey
Steve White

Most Artistic
Judi White
Richard Johnson

Class Sweethearts
Joyce Casperson
Richard Cain

Class Flirts
Janet LaLond
Barry Rodgers

Most Bashful
Janice Paulding
William Stodder

Most Popular
Nicest Smile
Maren Yancey
William Jordan

Best Looking
Linda Bestoso
William Jordan

Class Heartbreakers
Jeanne Powers
William Jordan

Class Comedians
Edith Potter
Leo Hamill

Best Dancers
Most Fad-Crazy
Linda Bestoso
Ronald Kelcourse

Most Athletic
Marie Corti
William Jordan

Most Likely to Succeed
Carol Cox
James Weatherby

Best Dressed
Linda Bestoso
Robert Albert

Best Drivers
Nancy Condon
Daniel Blais

Most Talkative
Sandra VanBuskirk
Robert Reggiannini

Most Musical
Sylvia Myers
Alton Flynn

P. Riley, L. Storesund, J. Casperson, R. Ellard, M. Yancey, R. Cole, S. Myers, J. Corson, S. Lewis, D. Damon.
"The world's a theatre, the earth a stage. Which God and Nature do with actors fill."
Heywood

"He swiped it from me while I was taking a bath!"

SENIOR CLASS PLAY

"Let Me Out of Here" was an unforgettable part of our senior class projects. Each member of the class played an integral part in the presenting of this show.

Many strenuous hours were put into this presentation, but we found the results were well worth while. Miss Rita Johnsen, our director, taught us poise, dramatic training, cooperation, and self-confidence.

The behind-the-scenes coordination of the art, industrial arts, and make-up crews valuably assisted in making our play project a dramatic success.

"Why, Gerry! Fancy hearing your voice long distance!"

"Good morning, Miss Lynn! Just getting up?"

"Im going to get those trousers off you if it's the last thing I do!"

"What do you mean by getting a lady out of bed?"

"What the Dickens are you dressed up for?"

JUNIOR PROM

1961

Conceived in the tropical islands of the South Pacific and transplanted by the skill of natural phenomenon in all its lush splendor, we come upon the exotic setting of "South Seas Paradise," a prom which highlighted the junior classes school social year. In a matter of a few hours, I was transformed from a void of desperation into a scene of ultimate beauty. In the shadow of one of my walls was a magnificient pool of lush blue, surrounded by tropical foliage. My right wall was magically converted into a cool, sandy white beach, buffeted by gentle rolling pearls of turquoise. Draped across my person was a black mesh sea net studded with marine shells. I was in all my glory; my walls were adorned with the accumulated treasures of the ages, the splendors of nature.

Of course, the air was scented with music from the Don Shaw Orchestra, which supplied the dance with a festive air.

But, I am missing something, the expanses of my territory go unruled. What I need are sovereigns to grace my royal throne. Immediately from the gathered party a royal couple appears with their entourage. The King is Lyle Zardiackas; the Queen Linda Bestoso is attended by her royal court, Jeanne Powers and Janet LaLond.

As all fairy tales must come to an end, my splendor begins to disappear bit by bit, and my walls are once again bare. They are beckoning the heirs-apparent to adorn me in a more splendid fashion.

"Paradise is Paradise, for whoever owns it." *du Maurier*

"May I have eyes to see beauty in this plain room where I am called to be." *Turner*

"A sight to behold. A royal pair." *Williams*

"How small a part of time they share, that are so wonderous and fair." *Waller*

"As kind as queens upon their coronation day." *Dryden*

"Man and Woman may only enter paradise hand in hand." *Garnett*

"Small cheer and great welcome makes a merry feast." *Shakespeare*

SENIOR AWARDS

ROBERTA MARTIN
Girls' State and D.A.R.
Representative

LYLE ZARDIACKAS
Boys' State Representative

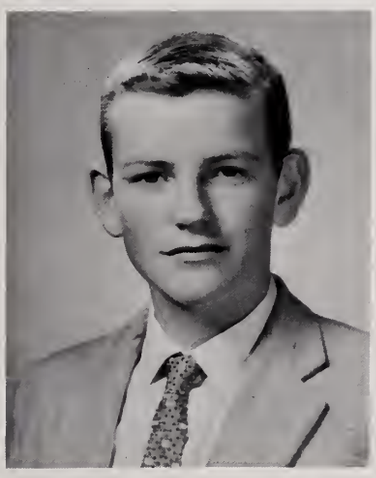

STEVE WHITE
Good Government
Representative

JUDI WHITE
Scholastic Art Award

MARIE DABROWSKI
Scholastic Art Award

JAMES WEATHERBY
Boys' State
Representative

Senior Class Advisors

Mr. Sikorsky, Mrs. Wood, Mr. Swain, Mrs. Prime.

Senior Class Officers

We, the members of the senior class, do regretfully leave the hallowed hall of Holbrook High. We have tried to prove ourselves as the best class which Holbrook has ever seen. We feel that we have accomplished this most difficult task to the best of our ability, and we hope that in the years to come, we will be remembered by one and all for our undaunted efforts, if not our outstanding achievements.

We would like to express our deepest appreciation to the entire teaching staff and to our principal for their unceasing patience and tolerance throughout our stay at Holbrook High. We feel that they comprise the finest assemblage of teachers we would possibly have hoped to study under. We shall be eternally grateful to them. May we add a special note of thanks to our senior advisors, especially Mrs. Wood, without whose help our senior year activities would never have been possible.

Upon our graduation in June, many of us will be seeking employment, many more will be joining the armed forces, and still others will be furthering their education at various colleges and universities across the country. Wherever we find ourselves, we will always feel proud to look back on our days at Holbrook High.

Mrs. Wood guides our class through the senior year.

JAMES WEATHERBY President
"There is no royal road to geometry." *Euclid*

LYLE ZARDIACKAS Vice-President
"No limits but the sky." *Cervantes*

JEANNE POWERS Secretary
"How sweet and how fair she seems to be." *Waller*

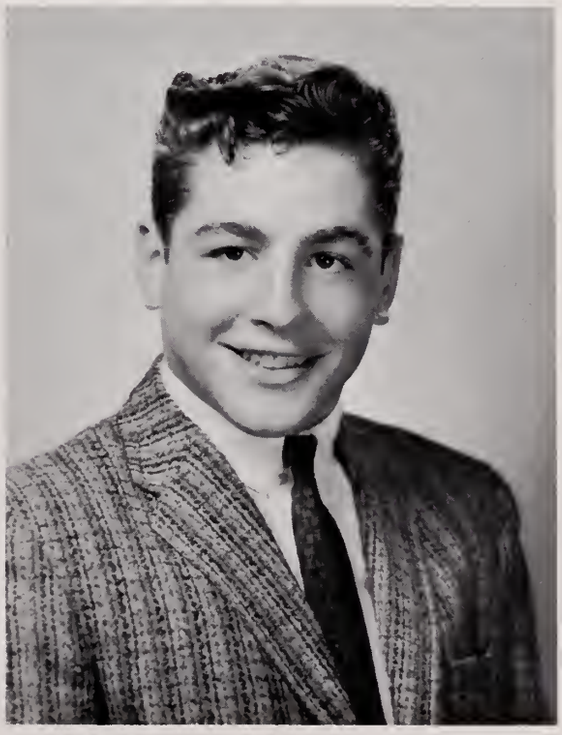

RICHARD CAIN Treasurer
"You'll find us rough sir, but you'll find us ready."
Dickens

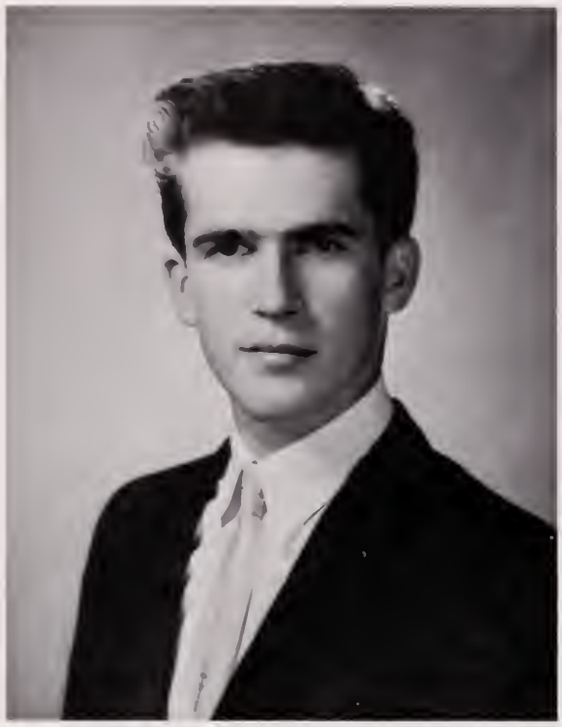

ROBERT ALBERT
"If you are not in fashion, you are nobody." *Chesterfield*

CLAIRE ANDERSON
"Small cheer and great welcome makes a merry feast."
Shakespeare

FRANCIS ARSENAULT
"The wrong way always seems the most reasonable."
Moore

CHARRON BAKER
"As merry as the day is long." *Shakespeare*

THEODORE BAKER
"The better of valor is discretion." *Shakespeare*

RICHARD BATES
"Work first and then rest." *Ruskin*

ALAN BATSTONE
"I'll turn over a new leaf." *Cervantes*

MARILYN BEARNE
"A day for toil and an hour for sport but for a friend is life too short." *Emerson*

LINDA BESTOSO
"Really and truly—I've nothing to wear." *Butler*

DANIEL BLAIS
"A frown is no extinguisher; it does not put him out." *Saxe*

PHYLLIS BLANCHARD
"Tomorrow to fresh woods and pastures new." *Milton*

RICHARD BROWN
"No man can produce great things who is not thoroughly sincere in dealings with himself." *Lowell*

RAYMOND CACCIATORE
"Thrice happy he whose name has been well spelt."
Byron

JOYCE CASPERSON
"The social smile, the sympathetic tear." *Gray*

LOUIS CEDRONE
"The smallest effort is not lost." *Mackay*

BARBARA CLARK
"The beginning of all things is small." *Cicero*

ROBERT COLBURN
"Silence is the perfect herald of joy." *Shakespeare*

ROBERT COLBY
"They are never alone that are accompanied with noble thoughts." *Sidney*

RICHARD COLE
"Old friends are best." *Selden*

NANCY CONDON
"A youth to whom was given so much of earth, so much of heaven." *Wordsworth*

MARY CONNELLY
"Come what come may, time and the hour runs thru the roughest day." *Shakespeare*

JOAN CORSON
"Whatever is worth doing at all, is worth doing well." *Chesterfield*

MARIE CORTI
"Nothing great was ever achieved without enthusiasm." *Emerson*

CAROL COX
"Knowledge grows from more to more." *Tennyson*

MARIE DABROWSKY
"Those who bring sunshine to the lives of others cannot keep it from themselves." *Barrie*

DOROTHY DAMON
"More is thy due than more than all can pay." *Selden*

JOHN DiCENZO
"Nothing astonishes men so much as common sense and plain dealing." *Emerson*

LINDA DiCESARE
"Nothing is impossible to a willing heart." *Proverb*

ANN DRINKWATER
"Never elated when one man's oppressed—Never dejected while another's blessed." *Pope*

KATHRYN DUGGAN
"She doeth little kindnesses which most leave undone." *Lowell*

ROBERT ELLARD
"Wit and wisdom are born with a man." *Selden*

THOMAS ENNIS
"Happy am I, from care I'm free. Why ar'n't they all contented like me?" *Opera*

JOHN FAWCETT
"Throw fear to the wind." *Aristophanes*

DENNIS FIENBERG
"Rascals are always sociable." *Schopenhauer*

ALTON FLYNN
"I never met a man I didn't like." *Rogers*

PATRICIA FRANTZ
". . . I am small, I know, but wherever I go the fields grow greener still." *Crosby*

CHARLES GILBERT
"Silence is the perfect herald of joy." *Shakespeare*

JOAN GRANDMONT
"Knowledge is power" *Bacon*

WILLIAM HALEY
"Never esteem anything as of advantage to thee that shall make thee break thy word—" *Antonius*

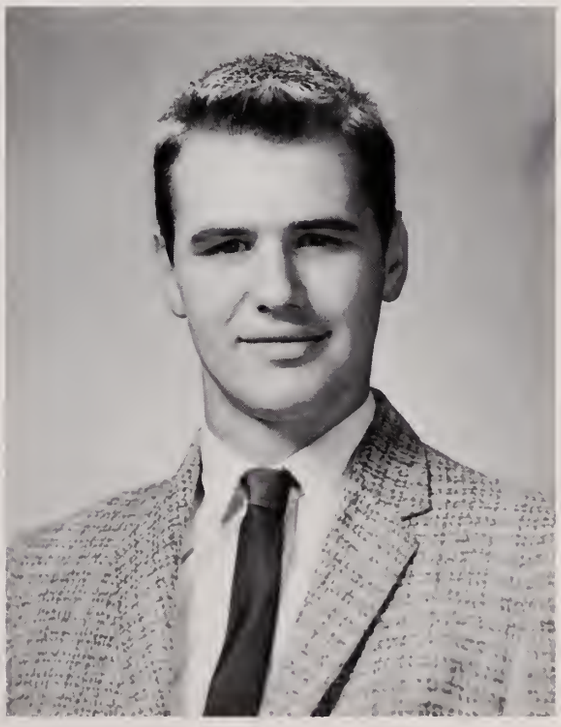

WARREN HAMBLY
"Be satisfied with success in even the smallest matter—" *Antonius*

LEO HAMILL
"He can make two grins grow where there was only a grouch before." *Hubberd*

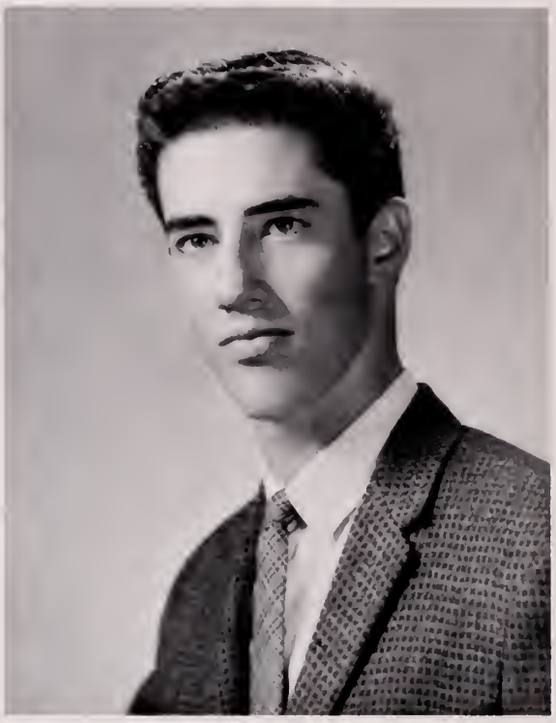

JOSEPH HANLEY
"Life is a jest, and all things show it; I thought so once, but now I know it." *Gay*

RICHARD HARDY
"Music my rampart, and my only one." *St. Millay*

THOMAS HARRIS
"He had no malice in his mind." *Greene*

MICHELLE HARRINGTON
"Fair words never hurt the tongue." *Chapman*

VIRGINIA HASTINGS
"Every joy is gain and gain is gain, however small."
Browning

CAROLYN HATCH
"The two noblest things, which are sweetness and light."
Swift

LINDA HILLSTROM
"Never speak loudly to anyone unless the house is on fire." *Thompson*

EDWARD HOLBROOK
"—my subject . . . shall be witty, and it sha'n't be—long." *Chesterfield*

RICHARD JOHNSON
"I want that glib and oily art to speak in purpose not." *Shakespeare*

SANDRA JORDAN
"So many lands, so many fashions." *Chapman*

WILLIAM JORDAN
"He is as happy a man as any in the world, for the whole world seems to smile upon him." *Pepys*

CATHERINE KANE
"What wisdom can you find that is greater than kindness." *Rousseau*

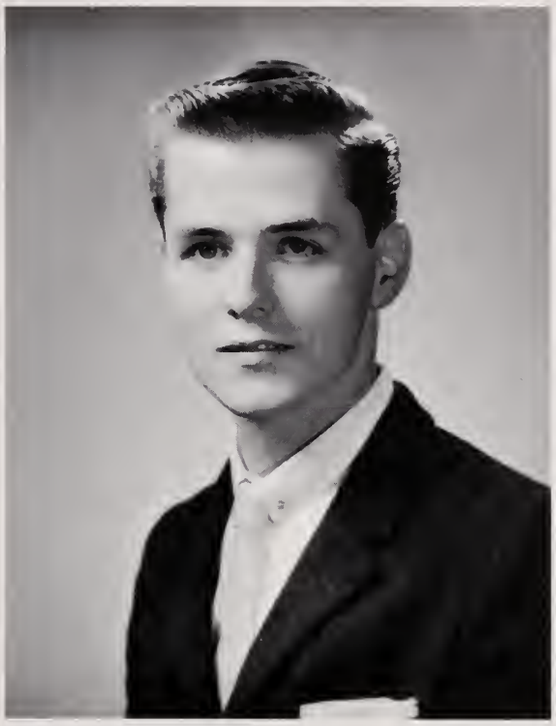

CHARLES KELCOURSE
"I propose to fight it out on this line, if it takes all summer." *Grant*

KATHLEEN KEMP
"When looks were fond and words were few."
Cunningham

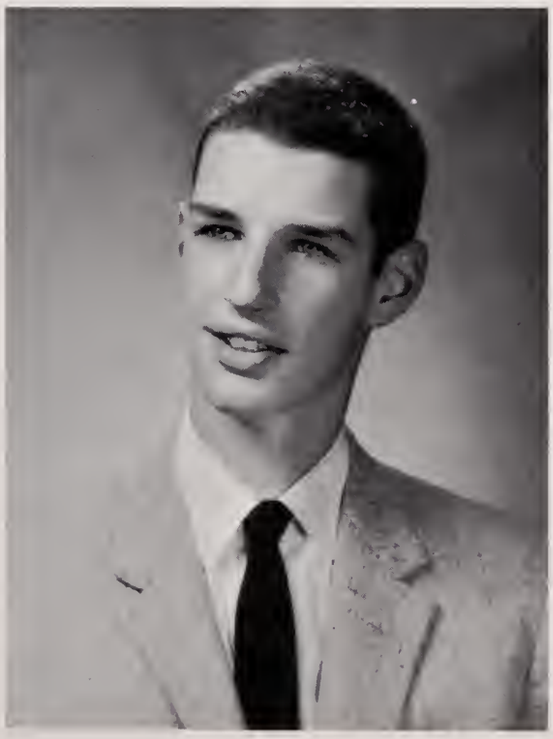

WILLIAM KYLE
"For many years I was self-appointed inspector of snow and rain storms and did my duty faithfully." *Thoreau*

SHIRLEY LaCONTE
"I know a maiden fair to see." *Longfellow*

STEPHEN LAKE
"Without music, life would be a mistake." *Nietzsche*

JANET LaLOND
"Style is the dress of thoughts." *Chesterfield*

JOHN LAUNDRY
"Wit makes its own welcome, and levels all distinction." *Emerson*

SANDRA LEONARD
"The mildest manners and the gentlest heart." *Pope*

SHELDON LERNER
"A man ought to read as inclination leads him."
Johnson

RITA LEROUX
"All experience is an arch to build upon." *Adams*

STEPHEN LEWIS
"Toil . . . is the sire of fame." *Euripides*

THOMAS LINDSAY
"Humility, that low sweet root from which all heavenly virtues shoot." *Moore*

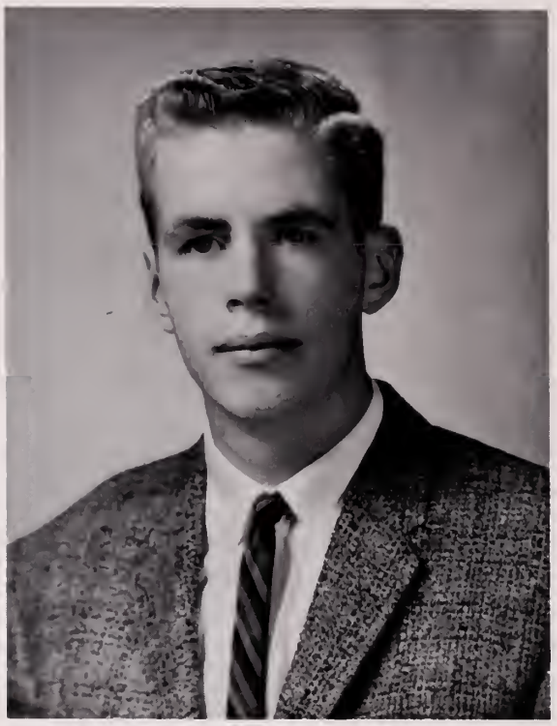

WILLIAM LINSCOTT
"Growth is the only evidence of life." *Newman*

JAMES MacLEAN
"Whoever invented work should have stayed and finished it." *Lowell*

ROBERTA MARTIN
"The fairest garden in her looks and in her mind the wisest books." *Cowley*

MARIANNE MORRIS
"Gentle and low—an excellent thing in woman."
Shakespeare

ANN MURPHY
"Patience is the best remedy for every trouble." *Plattus*

ARTHUR MURPHY
"Friendship is love without his wings." *Byron*

SYLVIA MYERS
"Music is well said to be the speech of angels." *Scott*

ROBERT NIHTILA
"I have an exposition of sleep upon me." *Shakespeare*

CATHERINE O'CONNOR
"A horse! A horse! My kingdom for a horse."
Shakespeare

JANE O'DONOVAN
"A rhapsody of words." *Shakespeare*

KAREN OLESEN
"High erected thoughts seated in the heart of courtesy."
Sidney

DAVID PAINE
"We grant, although he had much wit, he was very shy of using it." *Butler*

SUSAN PARIS
"Life is not life without delight." *Patmoore*

JANICE PAULDING
"Whatever is worth doing at all, is worth doing well."
Stanhope

RICHARD PETERSON
"Chiefly the mold of a man's fortune is in his own hands." *Bacon*

EDITH POTTER
"A merry heart maketh a cheerful countenance." *Bible*

RITA POWERS
"Silence more musical than any other song." *Rossetti*

MARTHA RASHLEIGH
"A gentle mind, by gentle deeds is known." *Spencer*

ROBERT REGGIANNINI
"Thrice happy he whose name has been well spelt."
Byron

PAUL RILEY
"He is always laughing, for he has an infinite deal of wit." *Addison*

BARRY RODGERS
"The world's great men have not commonly been great scholars." *Holmes*

THOMAS ROSS
"A merry heart goes all the day." *Shakespeare*

CONSTANCE SANGERMANO
"A true friend is forever a friend." *MacDonald*

JERRY SCOTT
"He was ever precise and promise-keeping." *Shakespeare*

RICHARD SEABURG
"That which before us lies in daily life, is the prime wisdom." *Milton*

PAUL SIMPSON
"Goodness, how we'd like to know why the weather alters so." *Ford*

CECILIA SMITH
"A good heart is better than all the heads in the world." *Lytton*

CLAIRE SMITH
"A magnificent spectacle of human happiness." *Smith*

CATHERINE STEWART
"The best of healers is good cheer." *Pindar*

WILLIAM STODDER
"He said little but to the purpose." *Gordon*

SIDNEY STORESUND
"I'm armed with more than complete steel—the justice of my quarrel." *Marlowe*

ALICE SURETTE
"Gentle of speech, beneficent of mind." *Pope*

WENDY THERIAULT
"A penny for your thoughts." *Lyly*

JAMES TIBBETTS
"Suppress me if you can. I am a merry jester." *Shakespeare*

SANDRA VAN BUSKIRK
"Every genuine work of art has as much reason for being as the earth and the sun." *Emerson*

MARJORIE WEBB
"Marriage and hanging go by destiny; matches are made in heaven." *Burton*

JUDITH WHITE
"It is through Art and through Art only that we can realize our perfection; . . . that we can shield ourselves from the sordid perils of actual existence." *Wilde*

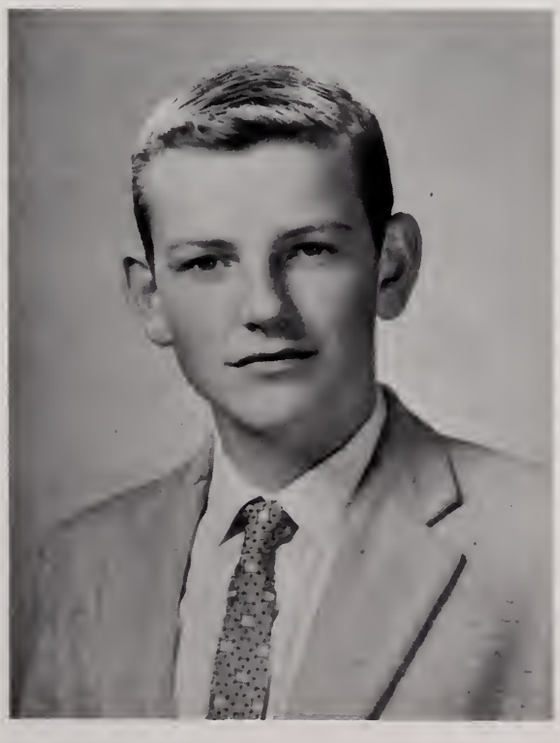

STEPHEN WHITE
"Infinite riches in a little room." *Marlowe*

CHARLES WILLIAMS
"As proper a man as one shall see on a summer's day." *Shakespeare*

GERALDINE WILLIAMSON
"She is spent for Jove . . . I'll warrant her full of game."
Shakespeare

FREDERICK WOHLANDER
"Men of few words are the best men." *Shakespeare*

MAREN YANCEY
"The daintiest last; to make the end most sweet."
Shakespeare

SENIOR ACTIVITIES

ALBERT, ROBERT W.

ANDERSON, CLAIRE P.—Commercial Club 3, 4; Medical Career Club 2, 3, 4, Secretary.

ARSENAULT, FRANCIS L.

BAKER, CHARRON L.—Executive Board 2; Commercial Club 3; French Club 3; Band 1, 2; Office Help 4; "Echo" 3, 4; "Bulldog Bulletin" 3, 4; Medical Career Club 3, 4; Basketball 2, 3, 4; Letter 2.

BAKER, THEODORE C.—Glee Club 1, 2, 3, 4, President 4; All-State Chorus 3, 4; Operetta 2, 4; "Bulldog Bulletin" 3; Tennis 2; Cross Country 3; Track 3.

BATES, RICHARD J.—Commercial Club 4; "Bulldog Bulletin" 3, 4; Gym Squad 1, 2.

BATSTONE, ALAN P.—Glee Club 1, 2, 3, 4; All-State Chorus 4; Operetta 2, 4; Cross Country 2, 3, 4; Track 2, 3, 4; Letter 4.

BEARNE, MARILYN M.—Pro Merito 3; Honor Roll 2; Student Council 3; Commercial Club 4; French Club 3; Office Help 3, 4; "Echo" 3, 4; "Bulldog Bulletin" 4, Editor-in-Chief; Library Staff 1; G.A.A. 1, 2, 3, 4; Medical Career Club 4; Field Hockey 1, 2, 3, 4; Basketball 1, 2, 3, 4; Gym Squad 1, 2, 3, 4; Letter 1, 2, 3, 4.

BESTOSO, LINDA M.—Executive Board 3; French Club 3; "Bulldog Bulletin" 1, 3, 4; Library Staff 1; Medical Career Club 2, 3, 4; Rifle Club 3.

BLAIS, DANIEL J.—Track 2; Gym Squad 1, 2, 3, 4.

BLANCHARD, PHYLLIS J.—Glee Club 1, 2; Operetta 2; Medical Career Club 3, 4.

BROWN, RICHARD C.—Pro Merito 3; Student Council 4; Band 1, 2, 3, 4; Librarian 4; S.E.M.S.B.A. 4; Cross Country 2, 3, 4; Track 2, 4; Letter 4.

CACCIATORE, RAYMOND G.—Latin Honor Society 2; Latin Club 3; Chess Club 3, 4.

CAIN, RICHARD G.—Class Treasurer 1, 2, 3, 4; Latin Club 1, 2; German Club 1, 2; Football 2, 3, 4, Co-captain 4; Basketball 1, 2, 3, 4; Baseball 1, 2, 3, 4; Letter 1, 2, 3, 4.

CASPERSON, JOYCE A.—Student of the year 2; Pro Merito 3; Honor Roll 1, 2, 3, 4; Latin Honor Society 1; Class Secretary 2, 3; German Club 2, 3; "Echo" 4; Medical Career Club 2, 3, 4; G.A.A. 2, 3; Field Hockey 2, 3, 4; Basketball 2, 3, 4; Letter 2, 3.

CEDRONE, LEWIS P.

CLARK, BARBARA E.—Commercial Club 4; "Bulldog Bulletin" 4.

COLBURN, ROBERT—Executive Board 1, 2, 3; Student Council 2; Latin Club 1, 2; German Club 2, 3; Tennis 1, 2; Football 3; Gym Squad 4.

COLBY, ROBERT W.—Math Club 2; German Club 2, 3, 4; Band 1, 2, 3; Tennis 2, 3, 4; Letter 3.

COLE, RICHARD H.—French Club 3; Band 1, 2, 3; Tennis 1, 2; Football 2, 3, 4; Letter 4.

CONDON, NANCY M.—French Club 3; Office Help 4; "Bulldog Bulletin" 4; Medical Career Club 3, 4; Rifle Club 3, 4.

CONNELLY, MARY F.—Latin Club 1, 3; Glee Club 4.

CORSON, JOAN M.—"Echo" 4; Class Play 4; Medical Career Club 1, 2; Field Hockey 2, 3, 4, Manager; Basketball 1, 2, 3, 4, Manager 3, 4.

CORTI, MARIE E.—"Echo" 3, 4, Business Editor 4; Commercial Club 3, 4, President 4; "Bulldog Bulletin" 4; Basketball 2, 3, 4; Gym Squad 1, 2, 3, 4.

COX, CAROL A.—National Honor Society 3, 4; Pro Merito 3; Latin Honor Society 1, 2; Student Council 2, 3; Latin Club 1, 2; Math Club 3, 4, Secretary 3, President 4; Library Staff 1; G.A.A. 2, 3; Medical Career Club 3; Gym Squad 1; Field Hockey 1, 2, 3, 4, Manager; Basketball 1, 2, 3, 4, Manager; Letter.

DABROWSKI, MARIE L.—(Entered Senior Year) Field Hockey 4.

DAMON, DOROTHY A.—German Club 2, 3; "Echo" 2, 3, 4; "Bulldog Bulletin" 3; Globe Scholastic Art Award 3.

DiCENZO, JOHN A.—French Club 3; German Club 2; Basketball 1, 2, 3, 4, Co-captain 4; Baseball 1, 2, 3, 4; Letter.

DiCESARE, LINDA A.—(Entered Senior Year) Glee Club 4; Commercial Club 4, Secretary; "Echo" 4.

DRINKWATER, ANN M.—(Entered Senior Year)

DUGGAN, KATHERINE E.—Student Council 3, 4; Commerical Club 3, 4; Office Help 3, 4; "Echo" 4; "Bulldog Bulletin" 3, 4, Treasurer 3; Medical Career Club 2, 3, 4, Treasurer 3, President 4.

ELLARD, ROBERT B.—Honor Roll 1; Latin Club 1, 2, 3; Math Club 3; German Club 2, 3; Basketball 1, 2, 3, 4, Manager; "Echo" Play 3; Class Play 4.

ENNIS, THOMAS J.—German Club 2, 3; Cross Country 1, 2, 3, 4, Co-captain 4; Track 1, 2, 3, 4, Co-captain 4; Basketball 2, 3, 4; Letter.

FAWCETT, JOHN E.—Track 1, 2, 3, 4; Football 1, 2, 3, 4, Co-captain 4; Basketball 1, 2, 3, 4; Letter.

FIENBERG, DENNIS—Latin Club 1, 2; Science Club 3; German Club 2, 3; Tennis 1, 4; Track 2; "Echo" Play 3.

FLYNN, ALTON E.—Latin Club 1, 2; Science Club 3; Math Club 2; German Club 2, 3; Glee Club 4; S.E.M.S.B.A. 3; Band 1, 2, 3, 4; All-District Band 3.

FRANTZ, PATRICIA A.—Commercial Club 3, 4; Band 1; "Echo" 4; "Bulldog Bulletin" 4; Library Staff 2; Field Hockey 1, 2; Gym Squad 1, 2; Audio-Visual Aids Club 3, 4.

GILBERT, CHARLES J.

GRANDMONT, JOAN L.—Pro Merito 3; Honor Roll 1, 2, 3; French Club 3; Science Club 3, Vice-President 3; Glee Club 3; "Bulldog Bulletin" 3; Medical Career Club 3, 4; National Honor Society 3, 4.

HALEY, WILLIAM A.—Cross Country 2, 3, 4; Track 2, 4; Letter.

HAMBLY, WARREN E.—Baseball 2, 3.

HAMILL, LEO A.

HANLEY, JOSEPH T.—Honor Roll 1, 2; Math Club 3; Band 1, 2; Football 3, 4; Chess Club 3, 4.

HARDY, RICHARD L.—Glee Club 1, 2, 3, 4; All-State Chorus 2, 3; Operetta 2.

HARRINGTON, MICHELLE—French Club 3; Science Club 3; Medical Career Club 2, 3, 4, Vice-President and Program Chairman 4; Field Hockey 2, 3, 4; Girls' Track 2.

HARRIS, THOMAS C.—Glee Club 1, 2, 4; Operetta 2; Rifle Club 2, 3, 4; Letter.

HASTINGS, VIRGINIA A.—Latin Club 1; Science Club 1; "Bulldog Bulletin" 4; Rifle Club 4; Gym Squad 1, 2.

HATCH, CAROLYN M.—Pro Merito 3; Honor Roll 1; Latin Honor Society 1; Student Council 2, 3, 4; Latin Club 1, 2, 3; Science Club 3; German Club 2, 3; Glee Club 2; Operetta 2; Medical Career Club 2, 3; Field Hockey 1, 2; Letter.

HILLSTROM, LINDA M.—French Club 3; Science Club 3, President 3; Glee Club 3; "Echo" 3; "Bulldog Bulletin" 3.

HOLBROOK, EDWARD W.

JOHNSON, RICHARD A.—"Echo" 3, 4; Cross Country 1, 2; Track 1, 2; Gym Squad 1; Boston Globe Merit Award 2; Scholastic Art Award 3.

JORDAN, SANDRA—Pro Merito 3; Honor Roll 1, 2, 3; Latin Honor Society 2; Medical Career Club 3, 4; National Honor Society 3, 4, Secretary 4; Office Help 4.

JORDAN, WILLIAM E.—Football 2, 3, 4; Baseball 1, 2, 3, 4; Letter.

KANE, CATHERINE M.—Commercial Club 4; "Echo" 4; Library Staff 3, 4.

KEMP, KATHERINE R.—Commercial Club 3, 4; "Echo" 4; "Bulldog Bulletin" 1, 4; Medical Career Club 3, 4.

KELCOURSE, CHARLES R.—Honor Roll 1; Class Officer, President 1; Executive Board 2, 3, 4; Latin Club 1, 2; German Club 2, 3; First Prize Science Fair 2; Rifle Club 2; Tennis 1, 2; Junior Prom Chairman 3; Letter 2.

KYLE, WILLIAM P.

LaCONTE, SHIRLEY A.—French Club 3; Library Staff 4.

LAKE, STEPHEN C.—S.E.M.S.B.A. 1, 2, 3, 4; Band 1, 2, 3, 4; All-State Band 3, 4; All-State Orchestra 2, 4; All-New England Band 2, 4; All-New England Orchestra 3, 4; All-Eastern Division 3.

LaLOND, JANET M.—Class Vice-President 1, 2, 3; Executive Board 1, 2, 3; Student Council 4; French Club 2; "Bulldog Bulletin" 3, 4, Secretary 3; Medical Career Club 2, 3, 4, Corresponding Secretary 3; Gym Squad 1.

LAUNDRY, JOHN C.—Cross Country 1; Football 2, 3, 4; Letter 4.

LEONARD, SANDRA J.—Band 1, 2, 3, 4; Library Staff 2, 3; Medical Career Club 3, 4.

LERNER, SHELDON S.—"Bulldog Bulletin" 4; Camera Club 1, 4; Audio-Visual Aids Club 3, 4.

LEROUX, RITA—Commercial Club 4; "Echo" 3, 4; "Bulldog Bulletin" 3, 4; Gym Squad 1.

LEWIS, STEPHEN W.—Latin Honor Society 3; Student Council 4; French Club 3; Football 3, 4; Class Play 4; Baseball 2, 3, 4; Letter 2, 3, 4.

LINSCOTT, WILLIAM G.—Cross Country 4; Track 4; Basketball 2, 3, 4; Letter 4.

LINDSAY, THOMAS A.

MacLEAN, JAMES F.—Track 1, 2, 3, 4; Football 2, 4; Gym Squad 1; Letter 2, 3, 4.

MARTIN, ROBERTA B.—Pro Merito 3; Honor Roll 1, 2, 3, 4; Girls' State 3; National Honor Society 3, 4, Vice-President 4; Commercial Club 4; Office Help 3, 4; "Echo" 4, Editor-in-Chief; "Bulldog Bulletin" 3, 4.

MORRIS, MARIANNE C.—Glee Club 1, 2, 3, 4; French Club 4; Operetta 3; "Echo" 4; Medical Career Club 3, 4.

MURPHY, ANN M.—Honor Roll 1; Student Council 3; German Club 2, 3; Library Staff 2; Medical Career Club 3, 4; Basketball 2; Math Club 3.

MURPHY, ARTHUR H.—Football 2, Letter 2.

MYERS, SYLVIA A.—Latin Honor Society 1, 2, 3; Honor Roll 1; Student Council 3; Latin Club 1, 2; German Club 1, 2, 3; S.E.M.S.B.A. 1, 2, 3, 4; Band 1, 2, 3, 4; All-State Band 3, 4; "Echo" 3, 4; Library Staff 1, 2, 3, 4; Medical Career Club 2, 3, 4; Class Play 4; All-New England Band 2, 3, 4; South-Eastern Band 2, 3, 4.

NIHTILA, ROBERT S.—Cross Country 2, 3, 4; Track 1, 2, 4; Gym Squad 1, 2, 3, 4; Letter 3, 4.

O'CONNOR, CATHERINE—Glee Club 2; "Echo" 1, 4; Library Staff 1, 4; Gym Squad 1.

O'DONOVAN, JANE C.—Student Council 1; Latin Club 1, 2; German Club 2; "Echo" 4; Library Staff 2, 3, 4; Medical Career Club 2, 3, 4; Gym Squad 1.

OLESEN, KAREN L.—Honor Roll 1; Medical Career Club 2, 3, 4; Rifle Club 2; Letter 2.

PAINE, DAVID R.—Honor Roll 1; Latin Honor Society 2; Latin Club 1, 2; German Club 2, 3; Cross Country 1, 2, 3, 4; Basketball 1, 2, 3, 4; Baseball 1, 2, 3, 4; Letter 1, 2, 3, 4.

PARIS, SUSAN J.—French Club 3; Medical Career Club 1, 2, 3, 4; Rifle Club 2, 3, 4; Letter 2; Field Hockey 1; Basketball 1, 2; Softball 1.

PAULDING, JANICE E.—Honor Roll 1; Commercial Club 3, 4; Office Help 3, 4, "Echo" 4; Medical Career Club 3, 4.

PETERSON, RICHARD—Science Club 1; German Club 2, 3; Band 1, 2, 3, 4; Tennis 2, 3, 4.

POTTER, EDITH E.

POWERS, JEANNE M.—Class Secretary 1, 4; Executive Board 3; French Club 3; Commercial Club 3, 4; "Echo" 4; "Bulldog Bulletin" 3, 4; Medical Career Club 2, 3, 4, Corresponding Secretary 3, Treasurer 4.

POWERS, RITA A.—Pro Merito 3; Honor Roll 1; French Club 3; Medical Career Club 3.

RASHLEIGH, MARTHA A.—Honor Roll 1; Executive Board 3; Globe Art Award 2; French Club 2, 3; Office Help 3; "Echo" 3; Medical Career Club 2, 3, 4.

REGGIANNINI, ROBERT—Executive Board 3; German Club 2, 3, Treasurer 2; Rifle Club 3; Tennis 1, 2; Football 2; "Echo" Play 3.

RILEY, PAUL—Executive Board 4; Science Club 3; Rifle Club 2, 3, 4, President 3, Vice-President 4; Tennis 2; Letter.

RODGERS, BARRY A.—Football 3, 4; Basketball 2, 4; Baseball 2, 3, 4; Letter 2, 3, 4.

ROSS, THOMAS J.—Track 2, 3, 4; Football 2, 3; Gym Squad 1, 2, 3, 4; Letter 2.

SANGERMANO, CONSTANCE G.—Commercial Club 3, 4; Office Help 3; "Echo" 3, 4; "Bulldog Bulletin" 4; Library Staff 1, 2, 3; Field Hockey 2; Gym Squad 2, 3; Audio-Visual Aids Club 3, 4, Secretary 4.

SCOTT, JERRY W.—Track 1, 2; Basketball 2.

SEABERG, RICHARD L.—Honor Roll 1; Executive Board 4; Latin Club 1, 2; German Club 2, 3; Science Club 1; Band 1, 2, 3; Tennis 1, 2, 3, 4; Letter 3.

SIMPSON, PAUL S.—Track 2; Football 1; Gym Squad 2, 3, 4.

SMITH, CECELIA R.—Student Council 2, 3, 4, Treasurer 3, President 4; Executive Board 4; Latin Club 1, 2; German Club 2, 3; "Echo" 2, 3, 4; "Bulldog Bulletin" 1; Medical Career Club 2, 3, 4; Basketball 1, 2, 4.

SMITH, CLAIRE T.—National Honor Society 3, 4, Treasurer 4; Pro Merito 3; Honor Roll 1, 2, 3; Student Council 3, 4, Treasurer 4; Executive Board 4; Office Help 3, 4; "Echo" 2, 3, 4, Co-editor 3; "Bulldog Bulletin" 1; Medical Career Club 3, 4; Letter 3.

STEWART, CATHERINE M.—Commercial Club 3; French Club 3; "Bulldog Bulletin" 1; Medical Career Club 3, 4; Rifle Club 1, 2, 3, 4, Secretary 3, Treasurer 4; Letter 2.

STODDER, WILLIAM H.

STORESUND, SIDNEY L.—Math Club 2; Band 2, 3; "Bulldog Bulletin" 3; "Echo" Play 3; Camera Club 2, 3; Audio-Visual Aids Club 2, 3, 4; Tennis 2, 3, 4; Cross Country 2, 3, 4; Letter 3, 4.

SURETTE, ALICE—Pro Merito 3; Honor Roll 1, 2; Commercial Club 3, 4; Office Help 2, 3, 4; "Bulldog Bulletin" 4, Assistant Editor; Rifle Club 2; Letter 2.

THERIAULT, WENDY I.—Medical Career Club 3, 4; Field Hockey 4.

TIBBETTS, JAMES R.—Glee Club 2, 3, 4; All-State Chorus 4; Operetta 2, 4; Football 1, 2, 3; Gym Squad 1.

VAN BUSKIRK, SANDRA M.—Student Council 2; Scholastic Art Award 3; Library Staff 2, 4; Medical Career Club 4; Rifle Club 2; Field Hockey 1; Basketball 1, 2, 3, 4; Letter 2, 3.

WEATHERBY, JAMES F.—National Honor Society 3, 4, President 4; Pro Merito 3; Honor Roll 1, 2, 3, 4; Boys' State 3; Class President 4; National Fraternity of Class Presidents 4; Visiting Rotary Member 4; "Bulldog Bulletin" 1; Camera Club 2, 3; Track 4; Basketball 1, 2, 3, 4, Co-captain 4; Letter 3, 4.

WEBB, MARJORIE L.—Pro Merito 3; Honor Roll 2; Student Council 2; Commercial Club 3, 4; German Club 2, 3; Office Help 3, 4; "Echo" 4; Medical Career Club 3; Rifle Club 2, 3, 4, Vice-President 3, President 4; Letter 2.

WHITE, JUDITH R.—Latin Honor Society 1; Scholastic Art Award 2, 3; French Club 3; Latin Club 3, Secretary; "Echo" 3, 4, Art Editor 4; "Bulldog Bulletin" 4.

WHITE, STEPHEN M.—Pro Merito 3; Honor Roll 1; Class President 2, 3; Latin Club 1, 2, 3; German Club 2, 3; Tennis 1, 2, 3; Cross Country 1, 2, 3; Football 1, 2, 3, 4; Basketball 1, 2, 3; Letter 2, 3, 4.

WILLIAMS, CHARLES M.—Latin Club 1, 2; Science Club 3, Treasurer; German Club 2, 3; Rifle Club 3, 4; Tennis 2, 3, 4; Letter 3.

WILLIAMSON, GERALDINE H.—Honor Roll 1; Girls' Athletic Association 2, 3; Field Hockey 2, 3, 4; Basketball 2, 3, 4; Gym Squad 2, 3, 4.

WOHLANDER, FREDERICK D.—Honor Roll 1; German Club 2, 3; Baseball 2, 3, 4.

YANCY, MAREN E.—French Club 2, 3; Latin Club 3, Treasurer; Office Help 3; "Echo" 4; "Bulldog Bulletin" 4; Junior Prom Co-chairman 3; Girls' Athletic Association 2; Medical Career Club 2, 3, 4; Cheerleader 2, 3, 4, Captain 4; Letter 2, 3, 4.

ZARDIACKAS, LYLE D.—Boys' State 3; German Club 2, 3; Executive Board 3; Band 2; Basketball 2, 3, 4; Letter 3.

PATRONS

FACULTY

Mr. William T. Buckley
Principal

Mr. Robert W. Mulloy
Asst. Principal

Mr. Richard B. Blythe

Mrs. Dorothy Brennan

Mr. Nathan Chancey

Mr. Cullati

Miss Priscilla Durant

Mrs. Marquerite Facey, R.N.

Mr. John Fitzgerald

Mrs. Evelyn Flynn, R.N.

Mrs. Alla Foss

Mr. James R. Halpin

Mr. Robert N. Kindelan

Miss Elna M. Knutson

Mr. William J. Leanues

Mr. Donald Mahanor

Miss Kathryn Megley

Mrs. Eleanor W. Prime

Miss Grace O. Pullo

Mr. T. Joseph Sheehan

Mr. Edward H. Silva

Mr. John T. Spillane

Mr. Norman T. Swain

Mrs. Irene T. Tromblcy

Mr. John J. Walsh

Miss Valerie A. Wesson

Mrs. Helen M. Wood

Mr. Ralph M. Younie

SENIOR PARENTS

Mr. Herbert J. Anderson
Mr. & Mrs. Clyde M. Baker
Mr. & Mrs. Frank Baker
Mr. & Mrs. Batstone
Mr. & Mrs. John Bearne Jr.
Mr. & Mrs. John Behan
Mr. & Mrs. E. J. Bestoso
Mr. & Mrs. Gerald R. Blais
Mr. & Mrs. Blanchard
Mr. & Mrs. E. C. Brown
Mr. & Mrs. Eugene Cabral
Mr. & Mrs. Richard A. Cain
Mr. & Mrs. Harold Caspersen
Mr. & Mrs. Albert Cedrone
Mr. & Mrs. Burton E. Clark
Mr. & Mrs. Ralph E. Colby
Mr. & Mrs. George Condon
Mr. & Mrs. R. K. Corson
Mr. & Mrs. Vergilio Corti
Mr. & Mrs. E. A. Cox
Mr. & Mrs. John H. Dabrowski
Mr. & Mrs. Sanford Damon
Mr. & Mrs. A. DiCesare
Mr. & Mrs. Joseph Duggan
Mr. & Mrs. Robert P. Ellard
Mrs. Albert E. Fawcett Jr.
Mr. & Mrs. Edmund Flynn
Mr. & Mrs. L. E. Gillis
Mr. & Mrs. Matthew Haley
Mr. & Mrs. Charles E. Hambly
Mr. & Mrs. Leo A. Hamill
Mr. & Mrs. Charles Harrington
Mr. & Mrs. George Harris
Mr. & Mrs. Carl Hillstrom
Mr. & Mrs. Albert Holbrook
Mr. & Mrs. George H. Johnson
Mr. & Mrs. William E. Jordan
Mr. & Mrs. Charles Kelcourse
Mr. & Mrs. H. R. Kemp Jr.
Mr. & Mrs. Francis D. La Conte
Dr. & Mrs. Clifford H. Lake
Mr. & Mrs. A. W. LaLond
Mr. & Mrs. Russell Leonard
Mr. & Mrs. Leonard Lerner
Mrs. Lillian Linscott
Mr. & Mrs. J. Mackinaw
Mr. & Mrs. F. S. Mahoney
Mr. & Mrs. Clarence Martin
Mrs. William T. Morris
Mr. & Mrs. Arthur Murphy
Mr. & Mrs. James Murphy
Mr. & Mrs. Carlton Myers Sr.
Mr. & Mrs. Patrick O'Connor
Mr. & Mrs. Patrick J. O'Donovan
Mr. & Mrs. Hugh Olesen
Mr. & Mrs. Kenneth Paine
Mr. & Mrs. Robert Paris
Mr. & Mrs. Philip H. Paulding
Mr. & Mrs. Earl Peterson
Mr. Stanley Potter
Mr. & Mrs. Edward Powers
Mr. & Mrs. J. Paul Powers
Mr. & Mrs. James Rashleigh
Mr. L. Reggiannini
Mrs. Davis Ross
Mr. & Mrs. L. Sangermano
Mr. Mark W. Scott
Mr. & Mrs. Walter Scribner
Mr. & Mrs. Leonard Seaberg
Mr. & Mrs. Francis W. Smith
Mr. & Mrs. Frank E. Stewart
Mr. & Mrs. William H. Stodder Jr.
Mr. & Mrs. M. S. Storesund
Mr. & Mrs. Raymond Surette
Mr. & Mrs. W. Theriault
Mr. & Mrs. C. R. VanBuskirk
Mr. & Mrs. Norman Webb
Mr. & Mrs. Stanley White
Mr. & Mrs. William White
Mr. & Mrs. Charles Williams
Mr. & Mrs. Gordon Williamson
Mr. & Mrs. David C. Wohlander
Mr. & Mrs. William Yancey

FRIENDS

Mr. & Mrs. Carl Anderson
Mr. & Mrs. Otto Anderson
David & Susie Aronson
Mr. & Mrs. Leonard Aronson
Mr. & Mrs. Lawrence E. Ashendon
Charron Baker
Clyde L. Baker
Mr. & Mrs. Edward Baker
Mrs. Purdy Baker
Mrs. Claire Barlow
John Bearne III
Bettina
Mr. Billadeau
Mr. Gerald R. Blais Jr.
Mrs. Louise Blanchard
Joe Bosse
Mr. & Mrs. Lorenzo E. Boucher
Hert F. Braman
Mr. Noel Brathwaite
Mr. & Mrs. Lester Brett
Mr. & Mrs. Richard Bumstead
Cafeteria Staff
Mr. & Mrs. William Calhoun
Mr. Frank Calvi
Mr. Peter Campino
Bob Carabbio
Att. & Mrs. Andrew Card
Ki Carey
Jeanne Carlson
Mrs. Marion Carlucci
Mr. & Mrs. R. Cartwright
Mrs. Clara Caruso
Mr. & Mrs. Frederick H. Chamberlain
Mr. Charles Churchill
Mr. & Mrs. Richard Clark
Dr. Robert C. Collins
Mr. & Mrs. Francis X. Connors
Lcdr. & Mrs. C. Costanza
Mrs. Ronald Cowing
Mr. & Mrs. L. E. Craffey
Mr. & Mrs. Donald Cripps
Judy Cuff
Mr. & Mrs. Edward Cullen
Mr. Daniel Daly
Mr. & Mrs. George Daly
Mr. & Mrs. Charles Dance
Mr. Harold Day
Mrs. E. J. D'Arrigo
Rev. & Mrs. Walter C. Davis
Kathy Duggan
Mr. & Mrs. William Dunn
Mr. & Mrs. Roy Eldridge
Mr. & Mrs. Arthur Erickson
Mr. Bob Fader
Mrs. Herman French
A Friend
A Friend
Mr. John C. Foley
Mr. & Mrs. Peter George
Mr. & Mrs. Haskell Glantz
Mr. Raymond Griffith
Mr. & Mrs. Walter Hardy
Roselyn & Meredith Harrell
Mr. & Mrs. Earl Hartshorn
Mr. & Mrs. Reginald Hazel
Mr. & Mrs. Atwell Hedley
Gladys Hendrickson
Mr. & Mrs. J. Hilson
Mrs. M. L. Hodgdon
Mr. & Mrs. Myron Holbrook
Marieta Holmes
Mr. & Mrs. Harry J. Hopcroft
Mr. & Mrs. Harry Hunt
Mr. Richard Jordan
Mr. & Mrs. Norman Kaplan and Family
Mr. & Mrs. John L. Keating
Mr. & Mrs. William L. Kenny
Mr. Anthony Kula
Mr. & Mrs. Frederick Land
Mr. & Mrs. Daniel R. Lane
Mr. & Mrs. Robert S. Lawrence Sr.
Charles Lincoln
Mr. & Mrs. A. W. Littleton
Mr. & Mrs. Alfred D. Ladd
Mr. Guy B. Luke
Mr. & Mrs. Nils Lundin
Mr. & Mrs. Gordon Lyons
Vera Lyons
Stanley Mackerivicz
Jean MacPherson
Mr. & Mrs. Merton Mann
Mrs. William Manning
Mr. & Mrs. Marcel Massicott
Mrs. Dorothea E. Matthews
Mr. & Mrs. Stewart McKay
Rev. & Mrs. Warren H. McKenna
Miss Diane Melluso
Mrs. Ellen Melluso
Mr. & Mrs. Mickey Moncuse
Joanne Morris
Mr. Morrissey
Mr. James Murphy
The Musmanno Family
Mrs. Mildred Nickerson
Henry E. O'Donnell
John O'Loughlin
Mr. & Mrs. Robert E. Patts
Mrs. Eleanor J. Paull
Rev. & Mrs. Harvey Pierce
Mr. & Mrs. George W. Porter Jr.
Mr. & Mrs. Frank W. Price
Mr. Louie A. Puopolo
Anne Qualter
Mr. Edward L. Reardon
Mr. & Mrs. Joseph H. Richards
Mr. & Mrs. B. B. Robbins
Mr. & Mrs. F. L. Robbins
Mr. & Mrs. M. L. Robbins
Mr. Richard Rodgers
Room 107
Dorothy Rowers
Mrs. Bette Schofield
Mr. & Mrs. Joseph A. Schuster
Mr. & Mrs. Robert Seaberg
Mr. Frederick M. Shea
Mr. & Mrs. James W. Sheldon
Mrs. Ada Sherhan
Mr. & Mrs. Fred K. Simon
James W. Smith Jr.
Mr. & Mrs. Joseph Smith
Mr. & Mrs. Albert F. Snow
Austin W. Snow
Mr. & Mrs. Richard A. Stesteto
Horace Stodder
Miss Janet M. Stodder
Mrs. Helen Tacke
Mrs. Thomas A. Thompson
Mr. & Mrs. John G. Towns
Fred P. Thurberg
Mr. & Mrs. William F. Thurberg
Mrs. Frcd Williams
Mr. & Mrs. Robcrt Weild
Mr. & Mrs. Ernest Young
Mrs. Anna Zardiackas

GOOD LUCK AND HAPPINESS TO THE

HOLBROOK HIGH SCHOOL GRADUATES

of 1962

Class of 1965

BEST WISHES and SUCCESS IN THE FUTURE

TO THE GRADUATING CLASS OF 1962

From

The Class of 1964

WITH BEST WISHES FOR SUCCESS

to the Class of 1962

Class of 1963

Class of 1962

BUSINESS PATRONS

HOLBROOK

Alltronics Manufacturing Co., Inc.
W. E. Bagley Oil Service
Bob's Restaurant
Brooks Contractors Supply Inc.
Brookfield Beverage Inc.
Brookville Barber Shop
E. C. Brown Oil Heating Contractor
Cartwright Funeral Homes
Caspersen Overhead Garage Doors
Christy's Holbrook Super, Inc.
Dr. Robert C. Collins
Dr. W. P. Conlan
Dr. Frederick E. Connelly
Cottage Variety
William B. Dalton Post No. 137
Henry's Garage
Holbrook Cleansers
Holbrook Co-Operative Bank
Holbrook Furniture Co., Inc.
Holbrook Pharmacy

BROCKTON
Atherton Furniture Co.
Baynes Electric Supply Co.
Bay State Restaurant Products, Inc.
Gladys' Lingerie & Bridal Shoppe
Hoppy's Oil Service

BRAINTREE
Howard Clothes

BOSTON
Rex Folding Box Inc.

QUINCY
Thomas Carrigg and Son

Holbrook Taxi Inc.
The Holbrook Kindergarten
Holbrook News Agency
Holbrook Sunoco Service
Kalah Game Co.
Dr. Clifford H. Lake
Mac Murdo Bros. Filling Station
Dr. Francis J. McCarthy
Norman's Catering
Randolph Savings Bank
Rainbow Cleansers Inc.
Sid's Radio and Television
Stanney's Ice Cream, Inc.
Jack Sullivan Service Station
Waco Scalfolding Co.
R. A. Weeks Inc.
White Flower and Garden Shop
Woody's Flying A Service
Wright Bros. Sport Center Inc.

WEYMOUTH
Liggett Rexall Drugs
Jannell Motors
Whitey's Home Bakery

CANTON
Canton Upholstering Co.

LOWELL
James E. Davidson

RANDOLPH
Dr. Barce's Animal Hospital

CONGRATULATIONS and BEST WISHES

TO THE CLASS OF 1962

HOLBROOK TEACHERS ASSOCIATION

BEST WISHES and SUCCESS IN THE FUTURE

TO THE CLASS OF 1962

HOLBROOK BOOSTERS CLUB

yearbook

photography

by

dodge-

murphy

WHITMAN

MASS.

This book printed by **VELVATONE**, a special process of lithographic printing. Sole producers: Wm. J. Keller Inc., Buffalo, N. Y. *No other printing firm* is authorized to use the Velvatone method.